

Publicity Image Sheet

(Untitled) America

Whitney Museum of American Art

Opens July 2025

These images are approved only for publication in conjunction with the promotion of *(Untitled) America* solarized, overlaid with other matter (e.g., tone, text, another image, etc.), or otherwise altered, except as to overall size. Reproductions must include the full caption information adjacent to the image. Download high-resolution image files on the Whitney press site.



Arshile Gorky, *The Artist and His Mother*, 1926-c. 1936. Oil on canvas, 60 × 50 1/4 in. (152.4 × 127.6 cm). Whitney Museum of American Art, New York; gift of Julien Levy for Maro and Natasha Gorky in memory of their father 50.17. © 2025 The Arshile Gorky Foundation / Artists Rights Society (ARS), New York

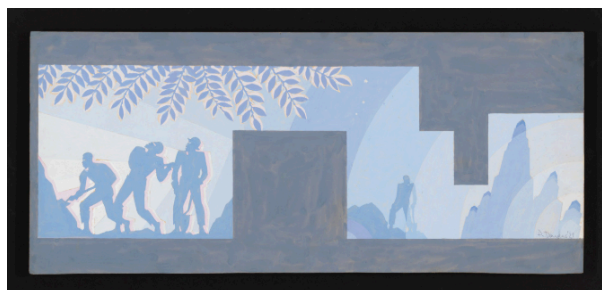

Aaron Douglas, *Mural Study for Cravath Hall, Fisk University*, 1929. Gouache on board, 17 1/2 × 35 3/8 in. (44.5 × 89.9 cm). Whitney Museum of American Art, New York; purchase with funds from the DeMartini Family Endowment, the Ganzi Family Endowment, the Meg and Bennett Goodman Family Foundation, and the Poses Family Endowment 2023.17. © 2025 Estate of Aaron Douglas / Artists Rights Society (ARS), New York

Publicity Image Sheet



Jacob Lawrence, *War Series: Shipping Out*, 1947. Tempera on composition board, 20 1/4 × 16 1/16 in. (51.4 × 40.8 cm). Whitney Museum of American Art, New York; gift of Mr. and Mrs. Roy R. Neuberger 51.7. © 2025 The Jacob and Gwendolyn Lawrence Foundation, Seattle / Artists Rights Society (ARS), New York



Jacob Lawrence, *War Series: Docking - Cigarette, Joe?*, 1947. Tempera on composition board, 16 3/16 × 20 1/4 in. (41.1 × 51.4 cm). Whitney Museum of American Art, New York; gift of Mr. and Mrs. Roy R. Neuberger 51.10. © 2025 The Jacob and Gwendolyn Lawrence Foundation, Seattle / Artists Rights Society (ARS), New York

Publicity Image Sheet



Jacob Lawrence, *War Series: The Letter*, 1946. Tempera on composition board, 20 1/4 × 16 1/8 in. (51.4 × 41 cm). Whitney Museum of American Art, New York; gift of Mr. and Mrs. Roy R. Neuberger 51.11. © 2025 The Jacob and Gwendolyn Lawrence Foundation, Seattle / Artists Rights Society (ARS), New York



Jacob Lawrence, *War Series: On Leave*, 1947. Tempera on composition board, 16 3/16 × 20 1/4 in. (41.1 × 51.4 cm). Whitney Museum of American Art, New York; gift of Mr. and Mrs. Roy R. Neuberger 51.12a-b. © 2025 The Jacob and Gwendolyn Lawrence Foundation, Seattle / Artists Rights Society (ARS), New York

Publicity Image Sheet



Jacob Lawrence, *War Series: Beachhead*, 1947. Tempera on composition board, 15 7/8 × 20 1/16 in. (40.3 × 51 cm). Whitney Museum of American Art, New York; gift of Mr. and Mrs. Roy R. Neuberger 51.13. © 2025 The Jacob and Gwendolyn Lawrence Foundation, Seattle / Artists Rights Society (ARS), New York



Jacob Lawrence, *War Series: Victory*, 1947. Tempera on composition board, 20 1/4 × 16 3/16 in. (51.4 × 41.1 cm). Whitney Museum of American Art, New York; gift of Mr. and Mrs. Roy R. Neuberger 51.19. © 2025 The Jacob and Gwendolyn Lawrence Foundation, Seattle / Artists Rights Society (ARS), New York

Publicity Image Sheet

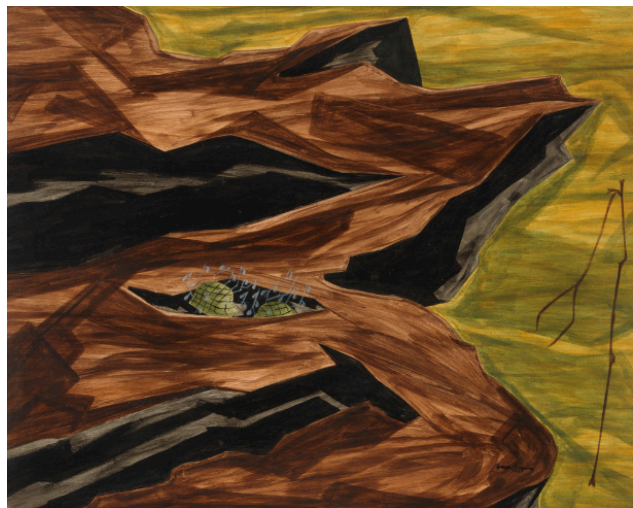

Jacob Lawrence, *War Series: How Long?*, 1947. Tempera on composition board, 16 1/8 × 20 3/16 in. (41 × 51.3 cm). Whitney Museum of American Art, New York; gift of Mr. and Mrs. Roy R. Neuberger 51.14. © 2025 The Jacob and Gwendolyn Lawrence Foundation, Seattle / Artists Rights Society (ARS), New York



Rosalyn Drexler, *Marilyn Pursued by Death*, 1963. Acrylic and gelatin silver print on canvas, 49 7/8 × 40 in. (126.7 × 101.6 cm). Whitney Museum of American Art, New York; purchase with funds from the Painting and Sculpture Committee 2016.16. © 2025 Rosalyn Drexler / Artists Rights Society (ARS), New York and Garth Greenan Gallery, New York

Publicity Image Sheet



Mary Bauermeister, *Homage to Marbert Du Breer*, 1964. Glass, paper, wood, ink, and acrylic, 27 7/8 × 28 1/2 × 5 in. (70.8 × 72.4 × 12.7 cm). Whitney Museum of American Art, New York; purchase with funds from the Friends of the Whitney Museum of American Art 65.24. © 2025 Mary Bauermeister / Artists Rights Society (ARS), New York



Margaret Bourke-White, *Edison Electric*, 1930. Gelatin silver print, 9 1/4 × 13 1/8 in. (23.5 × 33.3 cm). Whitney Museum of American Art, New York; promised gift of Sondra Gilman Gonzalez-Falla and Celso Gonzalez-Falla to the Whitney Museum of American Art and The Gilman and Gonzalez-Falla Arts Foundation P.2014.50. © 2025 Estate of Margaret Bourke-White / Licensed by Artists Rights Society (ARS), New York

Publicity Image Sheet



Man Ray, *New York*, 1917/1966. Nickel plated and painted bronze, 17 × 9 5/16 × 9 5/16 in. (43.2 × 23.7 × 23.7 cm). Whitney Museum of American Art, New York; purchase with funds from the Modern Painting and Sculpture Committee 96.174. © 2025 Man Ray Trust / Artists Rights Society (ARS), NY / ADAGP, Paris



Gerald Murphy, *Cocktail*, 1927. Oil and pencil on linen, 29 1/16 × 29 15/16 in. (73.8 × 76 cm). Whitney Museum of American Art, New York; purchase with funds from Evelyn and Leonard A. Lauder, Thomas H. Lee and the Modern Painting and Sculpture Committee 95.188. © 2025 Estate of Honoria Murphy Donnelly / Licensed by VAGA at Artists Rights Society (ARS), New York

Publicity Image Sheet



Isamu Noguchi, *The Queen*, 1931/c. 1943. Earthenware, 43 7/8 × 16 × 16 in. (111.4 × 40.6 × 40.6 cm). Whitney Museum of American Art, New York; gift of the artist 69.107a-c. © 2025 The Isamu Noguchi Foundation and Garden Museum / Artists Rights Society (ARS), New York



Isamu Noguchi, *The Gunas*, 1946. Marble, 73 3/4 × 26 1/4 × 25 1/2 in. (187.3 × 66.7 × 64.8 cm). Whitney Museum of American Art, New York; purchase with funds from the Howard and Jean Lipman Foundation, Inc. 75.18a-c. © 2025 The Isamu Noguchi Foundation and Garden Museum / Artists Rights Society (ARS), New York

Publicity Image Sheet



Isamu Noguchi, *Humpty Dumpty*, 1946. Ribbon slate, 59 × 20 3/4 × 17 1/2 in. (149.9 × 52.7 × 44.5 cm). Whitney Museum of American Art, New York; purchase 47.7a-e. © 2025 The Isamu Noguchi Foundation and Garden Museum / Artists Rights Society (ARS), New York



Isamu Noguchi, *Celebration*, c. 1952. Cast iron, 17 1/2 × 20 × 1 3/8 in. (44.5 × 50.8 × 3.5 cm). Whitney Museum of American Art, New York; gift of Howard and Jean Lipman 91.34.4. © 2025 The Isamu Noguchi Foundation and Garden Museum / Artists Rights Society (ARS), New York

Publicity Image Sheet



Isamu Noguchi, *Endless Coupling*, 1957. Cast iron, 100 1/8 × 17 15/16 × 18 1/4 in. (254.3 × 45.6 × 46.4 cm). Whitney Museum of American Art, New York; gift of Howard and Jean Lipman 78.72a-f. © 2025 The Isamu Noguchi Foundation and Garden Museum / Artists Rights Society (ARS), New York



Isamu Noguchi, *Integral*, 1959. Marble on wood and steel base, 62 × 21 × 21 in. (157.5 × 53.3 × 53.3 cm). Whitney Museum of American Art, New York; purchase with funds from the Friends of the Whitney Museum of American Art 60.25a-e. © 2025 The Isamu Noguchi Foundation and Garden Museum / Artists Rights Society (ARS), New York

Publicity Image Sheet



Isamu Noguchi, *Variation on a Millstone #1*, 1962. Granite and wood, 24 7/8 × 24 7/8 × 4 in. (63.2 × 63.2 × 10.2 cm). Whitney Museum of American Art, New York; 50th Anniversary Gift of Mrs. Robert W. Benjamin 86.1. © 2025 The Isamu Noguchi Foundation and Garden Museum / Artists Rights Society (ARS), New York