

At the Dawn of a New Age: Early Twentieth-Century American Modernism
Whitney Museum of American Art
Final Checklist: Second Rotation
September 14, 2022–February 26, 2023

Introductory Wall



Marsden Hartley

b. 1877; Lewiston, ME
d. 1943; Ellsworth, ME

Forms Abstracted, 1914

Oil on canvas with wood frame

39 5/8 x 31 13/16 in. (100.6 x 80.8 cm)

Gift of Mr. and Mrs. Hudson D. Walker and exchange
52.37a–b



Oscar Bluemner

b. 1867; Prenzlau, Germany
d. 1938; Braintree, MA

Space Motive, a New Jersey Valley, 1913–14

Oil on linen

30 1/8 x 40 1/8 in. (76.5 x 101.9 cm)

Purchase with funds from Mrs. Muriel D. Palitz 78.2



Agnes Pelton

b. 1881; Stuttgart, Germany
d. 1961; Cathedral City, CA

Ahmi in Egypt, 1931

Oil on canvas

36 3/16 x 24 3/16 in. (91.9 x 61.4 cm)

Purchase, with funds from the Modern Painting and
Sculpture Committee 96.175



Georgia O'Keeffe

b. 1887; Sun Prairie, WI

d. 1986; Santa Fe, NM

Black and White, 1930

Oil on canvas

36 x 24 1/8 in. (91.4 x 61.3 cm)

Purchase with funds from Mr. and Mrs. R. Crosby Kemper
in honor of the Museum's 50th Anniversary 81.9



Elie Nadelman

b. 1882; Warsaw, Poland

d. 1946; Riverdale, NY

Spring, c. 1911 (cast 1966)

Bronze

47 3/16 x 57 7/16 x 3 5/16 in. (119.9 x 145.9 x 8.4 cm)

Purchase with funds from Charles Simon 69.140



Gaston Lachaise

b. 1882; Paris, France

d. 1935; New York, NY

Dolphin Fountain, 1924

Bronze

17 x 39 1/2 x 24 1/4 in., 96 lb. (43.2 x 100.3 x 61.6 cm)

Whitney Museum of American Art, New York; gift of
Gertrude Vanderbilt Whitney 31.41

Gallery 1



Charles G. Shaw

b. 1892; New York, NY

d. 1974; New York, NY

Self Portrait, c. 1930

Oil on canvas

24 x 20 in. (61 x 50.8 cm)

Gift of Charles H. Carpenter, Jr. P.94.11



Aaron Douglas

b. 1899; Topeka, KS

d. 1979; Nashville, TN

Surrender, from *Emperor Jones*, 1926

Woodcut

8 x 5 1/2 in. (20.5 x 14 cm)

Promised gift of Crystal McCrary and Raymond J. McGuire
 to the Whitney Museum of American Art, New York and
 The Studio Museum in Harlem



Aaron Douglas

b. 1899; Topeka, KS

d. 1979; Nashville, TN

Flight, from *Emperor Jones*, 1926

Woodcut

8 x 5 1/2 in. (20.5 x 14 cm)

Promised gift of Crystal McCrary and Raymond J. McGuire
 to the Whitney Museum of American Art, New York and
 The Studio Museum in Harlem



Aaron Douglas

b. 1899; Topeka, KS

d. 1979; Nashville, TN

Bravado, from *Emperor Jones*, 1926

Woodcut

8 x 5 1/2 in. (20.5 x 14 cm)

Promised gift of Crystal McCrary and Raymond J. McGuire
 to the Whitney Museum of American Art, New York and
 The Studio Museum in Harlem



Nancy Elizabeth Prophet

b. 1890; Warwick, RI

d. 1960; Providence, RI

Congolais, 1931

Cherry

16 13/16 x 7 7/8 x 9 1/4 in. (42.7 x 20 x 23.5 cm)

Purchase 32.83



Arthur B. Davies

b. 1862; Utica, NY
d. 1928; Florence, Italy

Day of Good Fortune, c. 1914

Oil on canvas

17 3/4 x 29 1/2 in. (45.1 x 74.9 cm)

Gift of Mr. and Mrs. Arthur G. Altschul 71.228



Joseph Stella

b. 1877; Muro Lucano, Italy
d. 1946; Queens, NY

Prestidigitator, c. 1916

Oil, metal wire, and paper on glass

13 3/8 x 8 9/16 in. (34 x 21.7 cm)

Daisy V. Shapiro Bequest 85.29



Ben Benn

b. 1884; Kamenets-Podolsky, Russia
d. 1983; New York, NY

Cowboy and Horse, 1917

Oil on canvas

27 1/4 x 22 1/8 in. (69.2 x 56.2 cm)

Gift of the artist 70.51



Charles Duncan

b. 1887; New York, NY
d. 1970; Secaucus, NJ

Untitled, c. 1916–24

Oil, opaque watercolor, graphite pencil and wax crayon on board

20 x 20 in. (50.8 x 50.8 cm)

Purchase with funds from Mr. and Mrs. William A. Marsteller and the Charles Simon Purchase Fund 80.45a-b



Manierre Dawson

b. 1887; Chicago, IL
d. 1969; Sarasota, FL

Brown Array, 1912–13

Oil and pen and ink on cardboard
18 x 21 15/16 in. (45.7 x 55.7 cm)
Gift of the artist 69.54



John Storrs

b. 1885; Chicago, IL
d. 1956; Mer, France

Abstract in Blue and Green, 1934

Oil on linen
16 3/16 x 13 in. (41.1 x 33 cm)
Lawrence H. Bloedel Bequest 77.1.50



Helen Torr

b. 1886; Roxbury, PA
d. 1967; Bay Shore, NY

From a Flower, 1932

Oil on canvas
21 3/4 x 18 in. (55.2 x 45.7 cm)
Crystal Bridges Museum of American Art, Bentonville, AR



Henry Lyman Sayen

b. 1875; Philadelphia, PA
d. 1918; Philadelphia, PA

Valley Falls II, c. 1915

Oil on linen
25 1/4 x 30 3/16 in. (64.1 x 76.7 cm)
Gift of the National Collection of Fine Arts, Smithsonian Institution by exchange 71.218



Marsden Hartley

b. 1877; Lewiston, ME

d. 1943; Ellsworth, ME

Landscape, New Mexico, 1919–20

Oil on canvas

28 1/8 × 36 1/16 in. (71.4 × 91.6 cm)

Purchase, with funds from Frances and Sydney Lewis

77.23



William Zorach

b. 1887; Jurbarkas, Lithuania

d. 1966; Bath, ME

Woods in Autumn, 1913

Oil on canvas

28 3/4 × 23 3/4 in. (73 × 60.3 cm)

Gift of an anonymous donor 71.221a–b



Adele Watson

b. 1873; Toledo, OH

d. 1947; Pasadena, CA

Untitled (Mountain Island Monk), c. 1935–45

Oil on canvas

27 1/8 × 34 in. (68.9 × 86.4 cm)

Gift of Lydia E. Ringwald 2020.176

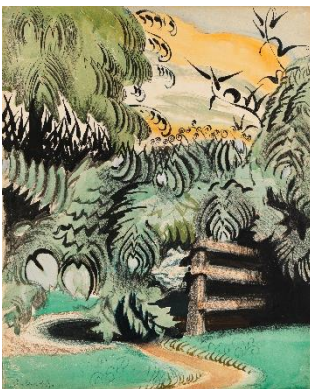

Charles Burchfield

b. 1893; Ashtabula, OH

d. 1967; West Seneca, NY

Cricket Chorus in the Arbor, 1917

Watercolor, gouache, brush and ink, and wax crayon on
paper mounted on board

22 1/8 × 18 3/16 in. (56.2 × 46.2 cm)

Gift of Anne and John Straus 2009.203



Joseph Stella

b. 1877; Muro Lucano, Italy

d. 1946; Queens, NY

Luna Park, c. 1913

Oil on composition board

17 1/2 x 23 1/2 in. (44.5 x 59.7 cm)

Gift of Mrs. Charles A. Goldberg 72.147



Albert Bloch

b. 1882; St. Louis, MO

d. 1961; Lawrence, KS

Mountain, 1916

Oil on cardboard

25 1/8 x 31 3/4 in. (63.8 x 80.6 cm)

Blanche A. Haberman Bequest 69.40



Carl Newman

b. 1858; Philadelphia, PA

d. 1932; Abington, PA

Untitled (Bathers), c. 1917

Oil on linen

32 x 28 1/8 in. (81.3 x 71.4 cm)

Gift of Milton and Gertrude Luria 77.2



John Marin

b. 1870; Rutherford, NJ

d. 1953; Addison, ME

Off Deer Isle, Me., 1921

Watercolor, charcoal and wax crayon on paper

13 13/16 x 17 in. (35.1 x 43.2 cm)

Charles Simon Bequest 96.60.58



Blanche Lazzell

b. 1878; Maidsville, WV

d. 1956; Bourne, MA

Four Boats, 1919 (printed 1925)

Woodcut

11 x 11 1/2 in. (27.9 x 29.2 cm)

Gift of Leslie J. Garfield in memory of his wife Johanna Garfield T.2021.230



Yun Gee

b. 1906; Kaiping, China

d. 1963; New York, NY

Street Scene, 1926

Oil on board

11 1/8 x 16 1/16 in. (28.3 x 40.8 cm)

Lawrence H. Bloedel Bequest 77.1.18



James Daugherty

b. 1887; Asheville, NC

d. 1974; Boston, MA

Three Base Hit, 1914

Pen and ink and opaque watercolor on paper

Sheet: 15 1/2 x 19 in. (39.4 x 48.3 cm)

Purchase 77.40



Agnes Pelton

b. 1881; Stuttgart, Germany

d. 1961; Cathedral City, CA

Sea Change, 1931

Oil on canvas

20 1/8 x 28 3/8 in. (51.1 x 72.1 cm)

Gift of Lois and Irvin Cohen 99.64



Henrietta Shore

b. 1880; Toronto, Ontario

d. 1963; San Jose, CA

Trail of Life, c. 1923

Oil on canvas

30 x 28 in. (76.2 x 71.1 cm)

Purchase, with funds from the Painting and Sculpture Committee 2022.13

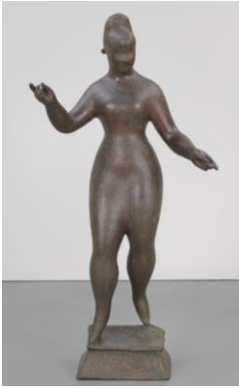

Elie Nadelman

b. 1882; Warsaw, Poland

d. 1946; Riverdale, NY

Standing Female Figure, c. 1925–26

Galvano-plastique

61 × 29 1/2 × 21 5/8 in. (154.9 × 74.9 × 54.9 cm)

Purchase with funds from The Lauder Foundation, Evelyn
and Leonard Lauder Fund 98.53

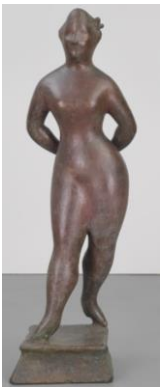

Elie Nadelman

b. 1882; Warsaw, Poland

d. 1946; Riverdale, NY

Standing Female Figure, c. 1925–26

Galvano-plastique

60 × 21 × 14 7/8 in. (152.4 × 53.3 × 37.8 cm)

Purchase with funds from The Lauder Foundation, Evelyn
and Leonard Lauder Fund 99.90.2

Gallery 2



Joseph Stella

b. 1877; Muro Lucano, Italy
d. 1946; Queens, NY

Der Rosenkavalier, 1913–14
Oil on linen
24 1/8 x 30 1/8 in. (61.3 x 76.5 cm)
Gift of George F. Of 52.39



Jay Van Everen

b. 1875; Mount Vernon, NY
d. 1947; Monterey, MA

Abstract Landscape, c. 1924
Oil on canvas
25 5/8 x 25 5/8 in. (65.1 x 65.1 cm)
Gift of Mr. and Mrs. Henry M. Reed 68.32



Stanton Macdonald-Wright

b. 1890; Charlottesville, VA
d. 1973; Los Angeles, CA

"Conception." Synchromy, 1915
Oil on canvas
30 1/16 x 24 1/4 in. (76.4 x 61.6 cm)
Gift of George F. Of 52.40

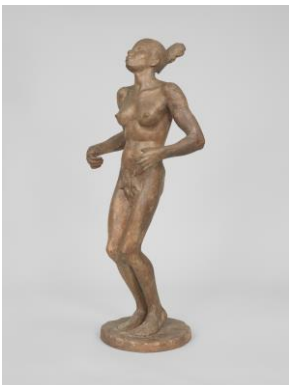

Richmond Barthé

b. 1901; Bay St. Louis, MS
d. 1989; Pasadena, CA

African Dancer, 1933
Plaster
42 3/4 x 16 7/8 x 14 1/4 in. (108.6 x 42.9 x 36.2 cm)
Purchase 33.53



Stanton Macdonald-Wright

b. 1890; Charlottesville, VA

d. 1973; Los Angeles, CA

Oriental – Synchromy in Blue-Green, 1918

Oil on linen

36 1/8 x 50 in. (91.8 x 127 cm)

Purchase 52.8



E. E. Cummings

b. 1894; Cambridge, MA

d. 1962; North Conway, NH

Noise Number 13, 1925

Oil on canvas

59 5/8 x 42 3/4 in. (151.4 x 108.6 cm)

Purchase with funds from the Painting and Sculpture
Committee 93.98



Marguerite Zorach

b. 1887; Santa Rosa, CA

d. 1968; Brooklyn, NY

Landscape with Figures, c. 1913

Gouache and watercolor on silk

11 1/2 x 18 in. (29.2 x 45.7 cm)

Purchase, with funds from Mary and Garrett Moran
T.2022.201



Pamela Colman Smith

b. 1878; London, United Kingdom

d. 1951; Bude, United Kingdom

The Wave, c. 1903

Watercolor, brush and ink, and graphite pencil on paper

10 1/4 x 17 3/4 in. (26 x 45.1 cm)

Gift of Mrs. Sidney N. Heller 60.42



Rebecca Salsbury Strand (James)

b. 1891; London, United Kingdom

d. 1968; Taos, NM

Black Vase and Pink Rose, Mexico, 1933

Oil on glass

9 3/4 x 7 3/4 in. (24.8 x 19.7 cm)

Lucia Woods Lindley Trust T.2022.204



Chiura Obata

b. 1885; Okayama, Japan

d. 1975; Berkeley, CA

Untitled (Lakeshore), 1920s

Sumi ink on silk

16 1/4 x 46 1/2 in. (41.3 x 118.1 cm)

Gift of the Estate of Chiura Obata T.2021.228



Georgia O'Keeffe

b. 1887; Sun Prairie, WI

d. 1986; Santa Fe, NM

Flower Abstraction, 1924

Oil on canvas

48 1/8 x 30 in. (122.2 x 76.2 cm)

50th Anniversary Gift of Sandra Payson 85.47



Georgia O'Keeffe

b. 1887; Sun Prairie, WI

d. 1986; Santa Fe, NM

Abstraction, 1926

Oil on canvas

30 3/16 x 18 1/4 in. (76.7 x 46.4 cm)

Purchase with funds from Georgia O'Keeffe and by
exchange 58.43



Edith Clifford Williams

b. 1885; Ithaca, NY

d. 1971; Bridgetown, Barbados

Two Rhythms, 1916

Oil on canvas

29 x 28 15/16 in. (73.7 x 73.5 cm)

Philadelphia Museum of Art; The Louise and Walter
 Arensberg Collection, 1950



Georgia O'Keeffe

b. 1887; Sun Prairie, WI

d. 1986; Santa Fe, NM

Music, Pink and Blue No. 2, 1918

Oil on canvas

35 x 29 15/16 in. (88.9 x 76 cm)

Gift of Emily Fisher Landau in honor of Tom Armstrong
 91.90



Florine Stettheimer

b. 1871; Rochester, NY

d. 1944; New York, NY

Sun, 1931

Oil on canvas with frame

43 5/8 x 31 3/4 x 2 1/8 in. (110.8 x 80.6 x 5.4 cm)

Purchase 73.36a–b



Pamela Colman Smith

b. 1878; London, United Kingdom

d. 1951; Bude, United Kingdom

Rider-Waite-Smith Tarot Deck, 1909 (printed c. 1920–30)

Tarot cards

78 cards, 4 11/16 x 2 11/16 in. (11.9 x 6.8 cm), each

Frances Mulhall Achilles Library, Special Collections,
 Whitney Museum of American Art, New York SC.2021.6.1-
 80

In vitrine

Gallery 3



Isamu Noguchi

b. 1904; Los Angeles, CA

d. 1988; New York, NY

Paris Abstraction, 1927–28

Gouache, pen and ink, and graphite pencil on paper

25 11/16 × 19 3/4 in. (65.2 × 50.2 cm)

Gift of The Isamu Noguchi Foundation, Inc. 94.32



Man Ray

b. 1890; Philadelphia, PA

d. 1976; Paris, France

Long Distance, 1926

Stencil

Sheet: 22 × 15 in. (55.9 × 38.1 cm)

Image: 20 × 11 in. (50.8 × 27.9 cm)

Purchase 72.84.2



Man Ray

b. 1890; Philadelphia, PA

d. 1976; Paris, France

The Meeting, 1926

Stencil

Sheet: 22 × 15 in. (55.9 × 38.1 cm)

Image: 19 1/2 × 12 1/2 in. (49.5 × 31.8 cm)

Purchase 72.84.4



Man Ray

b. 1890; Philadelphia, PA
d. 1976; Paris, France

Orchestra, 1926

Screenprint

Sheet: 22 × 15 1/16 in. (55.9 × 38.3 cm)

Image: 18 1/4 × 12 in. (46.4 × 30.5 cm)

Purchase 72.84.3



Stuart Davis

b. 1892; Philadelphia, PA
d. 1964; New York, NY

Egg Beater No. 1, 1927

Oil on linen

29 3/16 × 36 3/16 in. (74.1 × 91.9 cm)

Gift of Gertrude Vanderbilt Whitney 31.169



Patrick Henry Bruce

b. 1881; Campbell County, VA
d. 1936; New York, NY

Painting, c. 1921–22

Oil on canvas

35 × 45 3/4 in. (88.9 × 116.2 cm)

Gift of an anonymous donor 54.20



John Covert

b. 1882; Pittsburgh, PA
d. 1960; Pittsburgh, PA

Resurrection, 1916

Oil, gesso, and piled fabric on plywood

23 7/8 × 25 15/16 in. (60.6 × 65.9 cm)

Gift of Charles Simon 64.18



Max Weber

b. 1881; Bialystok, Poland

d. 1961; Great Neck, NY

Chinese Restaurant, 1915

Oil, charcoal, and collaged paper on linen

40 × 48 1/8 in. (101.6 × 122.2 cm)

Purchase 31.382



Oscar Bluemner

b. 1867; Prenzlau, Germany

d. 1938; Braintree, MA

Old Canal Port, 1914

Oil on canvas

30 1/4 × 40 1/4 in. (76.8 × 102.2 cm)

Gift of Gertrude Vanderbilt Whitney 31.114



Marsden Hartley

b. 1877; Lewiston, ME

d. 1943; Ellsworth, ME

Painting, Number 5, 1914–15

Oil on linen

39 1/4 × 32 in. (99.7 × 81.3 cm)

Gift of an anonymous donor 58.65