

**WHITNEY**

**VISITING  
THE MUSEUM**

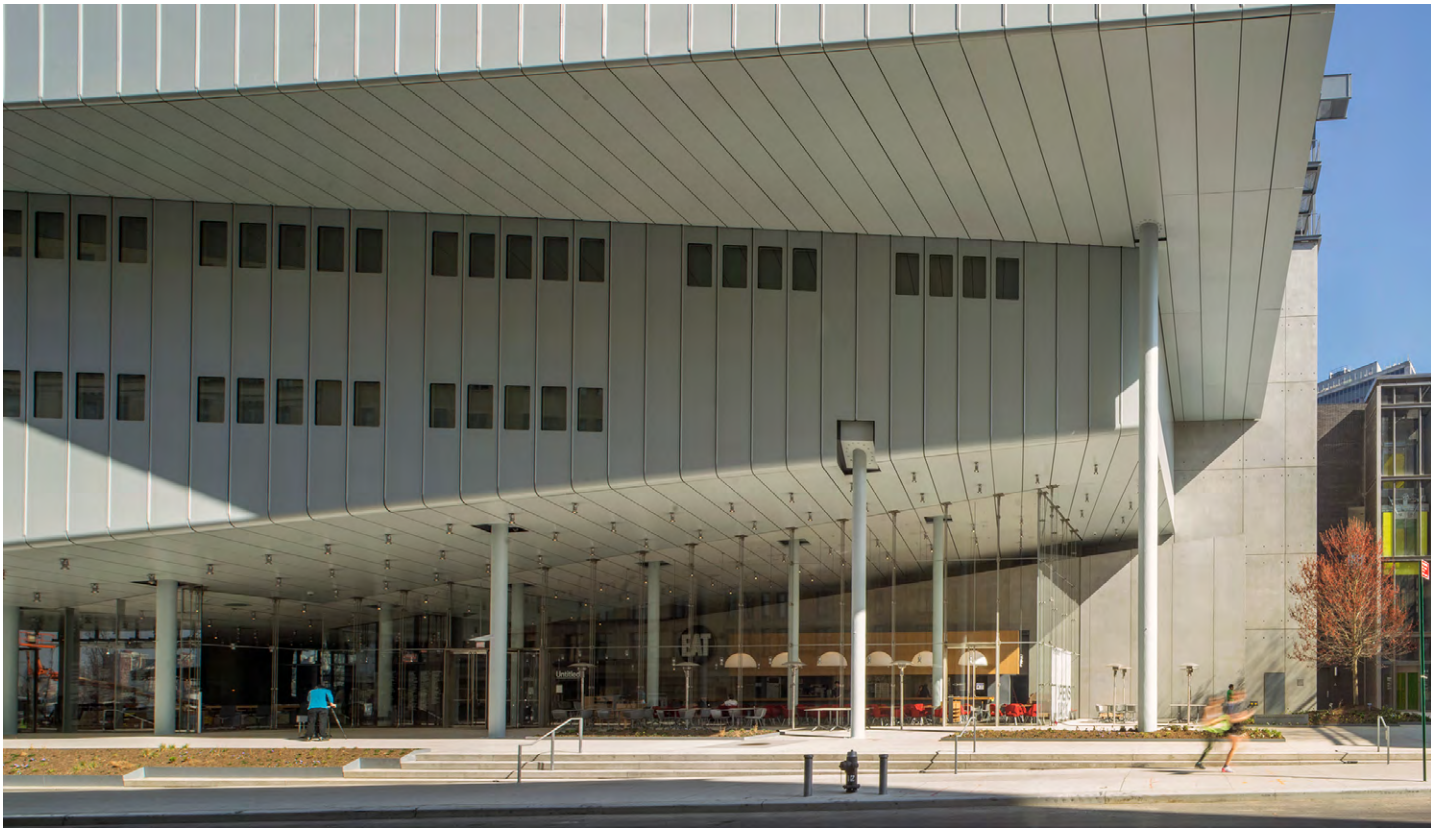

Whitney Museum of American Art. Photograph by Nic Lehoux

Today we're going to the Whitney Museum of American Art. Before we visit, we will make sure:

**1. We feel well**

If I have a fever or any flu-like symptoms, I will stay home. Turn to Page 14 to learn how to visit the Whitney from home.

**2. We have face coverings**

The Whitney requires all visitors to wear face coverings. Visitors not wearing face coverings will not be permitted to enter the Museum.

**3. We've booked our tickets online**

The Whitney encourages visitors to book timed tickets online in advance of arrival.



Whitney Museum of American Art. Photograph by Ryan Lowry

#### **4. We're leaving large items at home**

The Whitney coat check is currently closed, so I will leave any large items at home. For the safety of the artworks, backpacks are not permitted in the galleries.

#### **5. We've double-checked the time of our tickets**

The Whitney only has timed tickets available. Please double-check the timing on your ticket and be sure to arrive at the Museum 10–15 minutes prior.



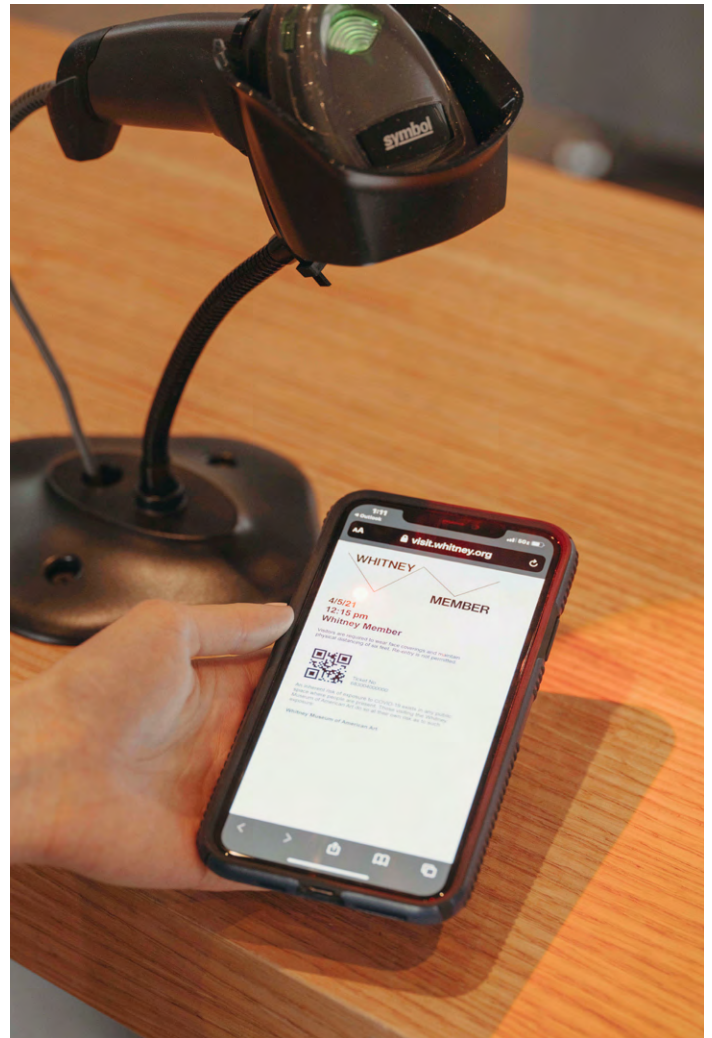
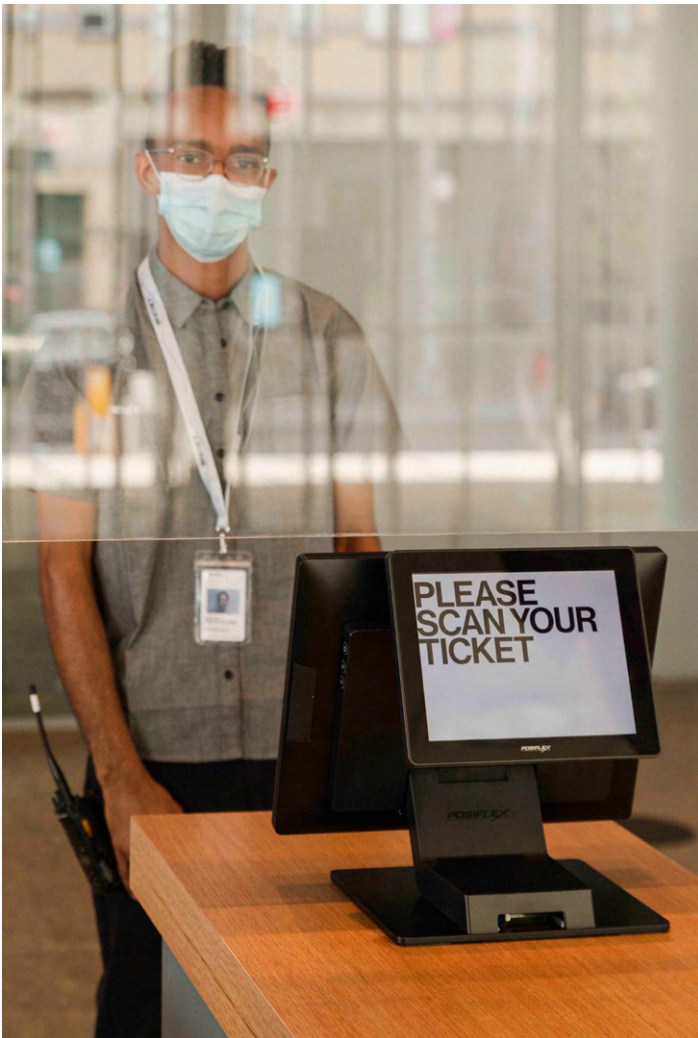

Whitney Museum of American Art. Photographs by Ryan Lowry

When we enter the Museum, we may notice new precautions being taken to ensure our safety. These include:

**Ticket scanners**

To reduce contact between staff and visitors, I will hold my ticket up to the ticket scanner.

**Plexiglass at Visitor Services Desk**

A see-through barrier at the Visitor Services Desk will ensure the health of the Whitney staff and me.



Whitney Museum of American Art. Photograph by Ryan Lowry

We can ask someone at the Visitor Services Desk if we need to borrow a wheelchair or a large print version of the wall labels. Service Animals are welcome at the Whitney.





Whitney Museum of American Art. Photograph by Ryan Lowry

When we arrive at the Museum, we will wait outside the building and line up six feet apart from others. Markers on the ground will indicate where to wait.



Installation view of Madeline Hollander: *Flatwing* (Whitney Museum of American Art, New York, March 25–August 8, 2021). Photograph by Ryan Lowry

### In the gallery we will:

- Wear our face coverings
- Maintain six feet's distance from other visitors outside of our party
- Not touch the artwork
- Not bring any food or drink
- Speak quietly and listen to all staff and security officers
- Wash our hands or use hand sanitizer frequently





Installation view of *The Whitney's Collection: Selections from 1900 to 1965* (Whitney Museum of American Art, New York, June 28, 2019–May 2022). Photograph by Ryan Lowry

Now it's time to go see some art.





Whitney Museum of American Art. Photograph by Ryan Lowry

To move around the building, we will take the stairs or the elevator.

To support physical distancing, the Museum has extra staircases available to us. Visitors with disabilities, seniors, pregnant visitors, and visitors with strollers are given preference for the elevator.



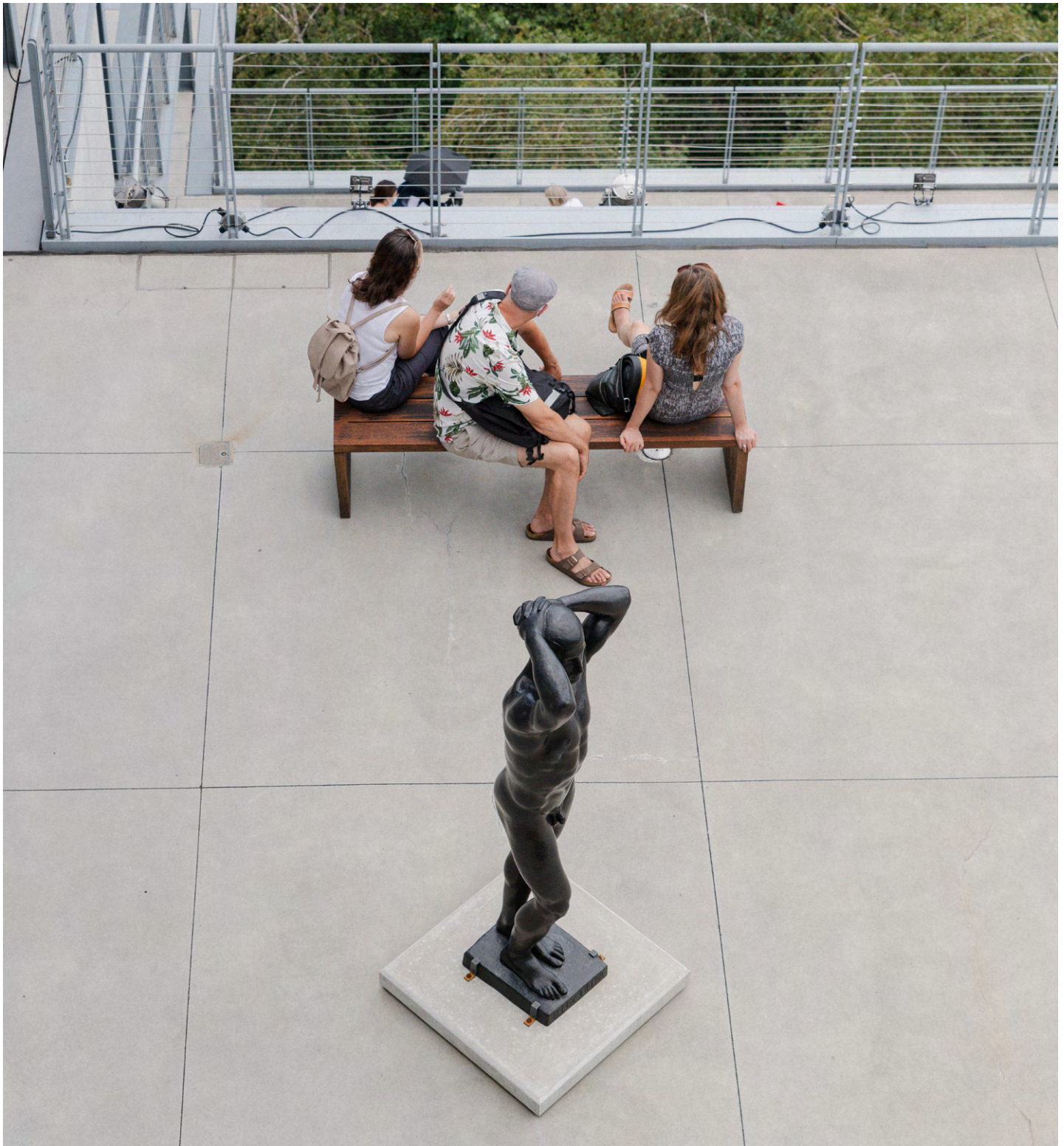

Whitney Museum of American Art. Photograph by Ryan Lowry

All art looks different and can include paintings, collages, sculptures, installations, videos, and even sound. It is fun to see what artists make!





Whitney Museum of American Art. Photograph by Ryan Lowry

Security officers in suits and museum staff in uniforms will be available to offer assistance. All staff will be wearing face coverings.



Whitney Museum of American Art. Photograph by Ryan Lowry

Accessible restrooms are located on Floors -1, 3, 7, and 8. Single user/all gender restrooms are located on Floors -1, 3, and 8.





Whitney Museum of American Art. Photograph by Ryan Lowry

When we are done with our visit, we will exit the building the same way we entered. Thanks for visiting the Whitney!

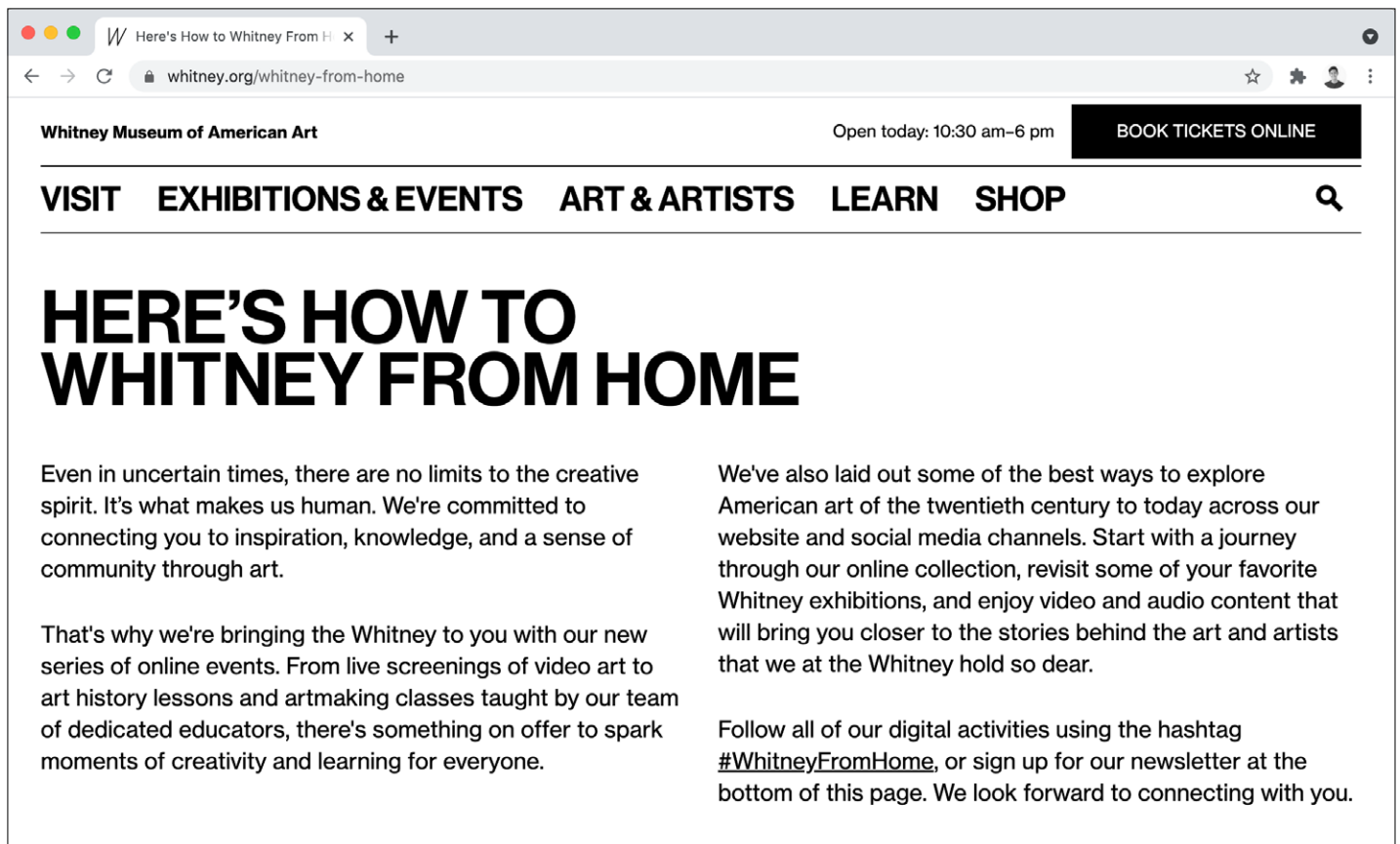

Even after we leave the Whitney, we can stay connected from home!

### **Here are some ways to engage with the Whitney remotely**

- Use our Mobile guide with information about the works on view in the Museum. A QR code will be available throughout the Museum and you can also access the [guide online](#)
- Please check out our [online programs](#)

**Whitney Museum  
of American Art**  
99 Gansevoort Street  
New York, NY 10014