

WHITNEY

ENTERTAINING FLOOR PLANS



ENTERTAINING SPACES

- A** Kenneth C. Griffin Hall
- B** Andrea and James Gordon Restaurant at Untitled
- C** Pamela and Daniel DeVos Family Largo
- D** Susan and John Hess Family Theater
- E** Studio Cafe & Thomas H. Lee Family Terrace
- F** Tom and Diane Tuft Trustee Room

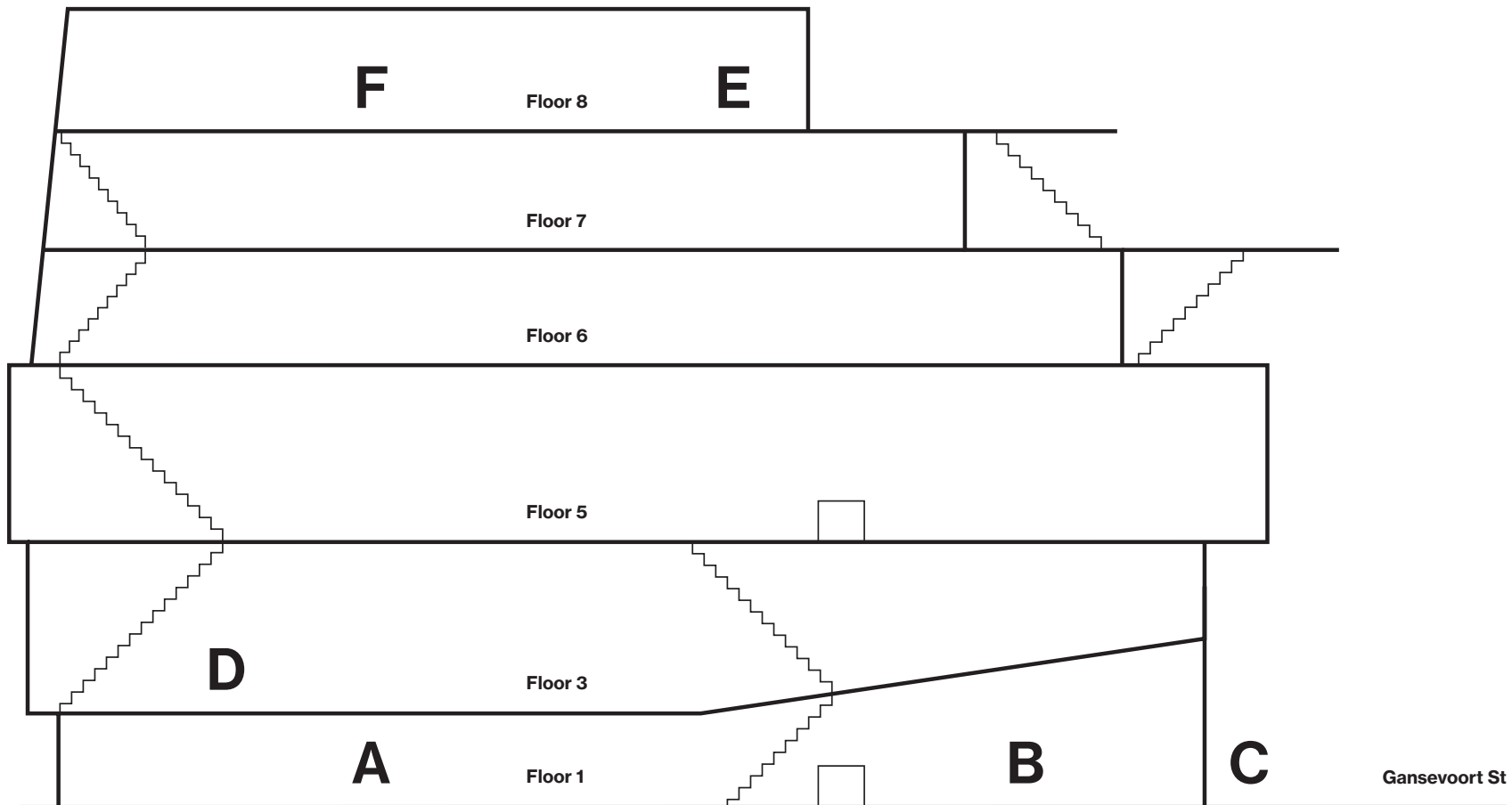

KENNETH C. GRIFFIN HALL

FLOOR 1

Square footage: 6,200

Maximum capacity: 550 guests

- Reception: 550
- Seated dinner: 350
- Presentation: 450

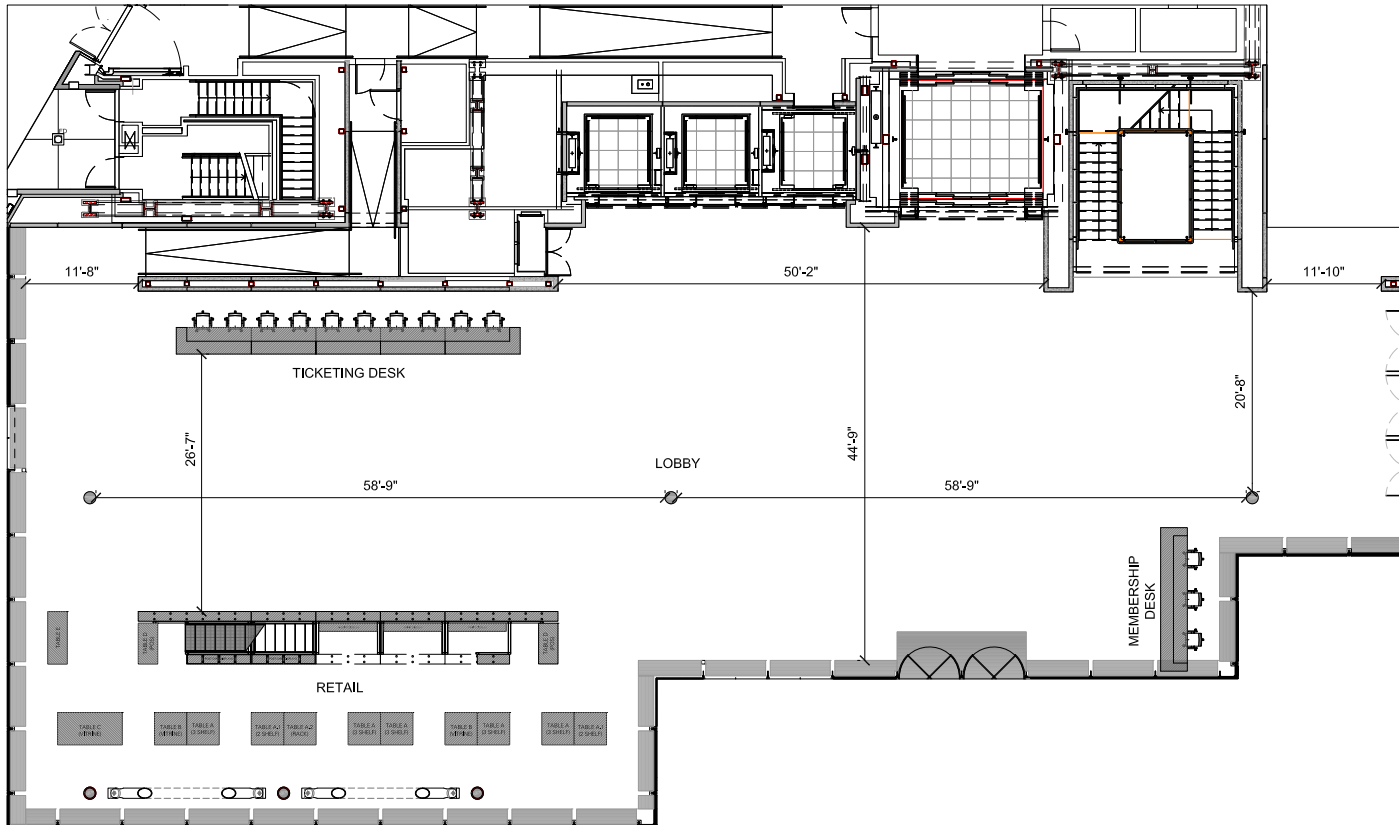

ANDREA AND JAMES GORDON RESTAURANT AT UNTITLED FLOOR 1

Square footage: 2,450

Maximum capacity: 90 guests

- Reception: 90
- Seated dinner: 75
- Presentation: 75

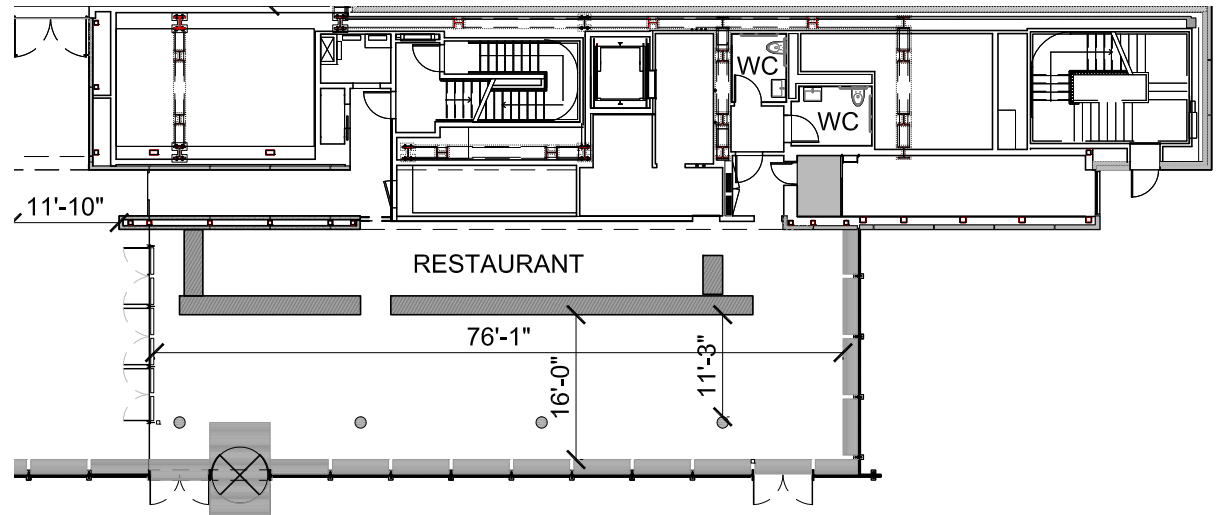

The Andrea and James Gordon Restaurant at Untitled can be used in conjunction with the adjacent Kenneth C. Griffin Hall to increase capacity or facilitate entry.

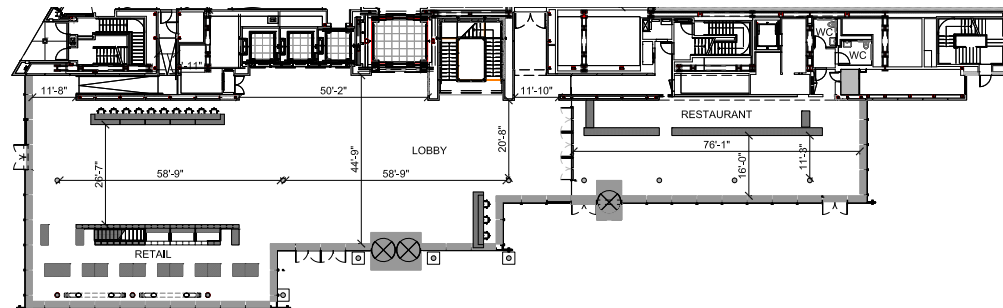

**SUSAN AND JOHN HESS
FAMILY THEATER AND GALLERY**
FLOOR 3

Square footage: 4,900

Maximum capacity: 180 guests

- Reception: 180
- Seated dinner: 180
- Presentation: 180

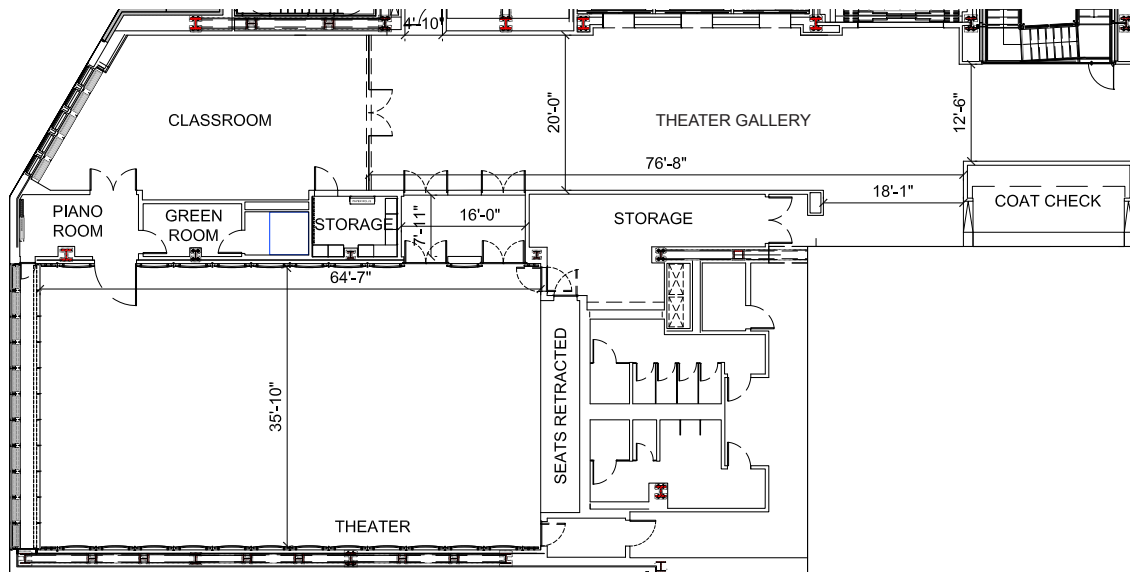

The Museum's Susan and John Hess Family Theater can accommodate a variety of formats and features retractable, theater-style seating.

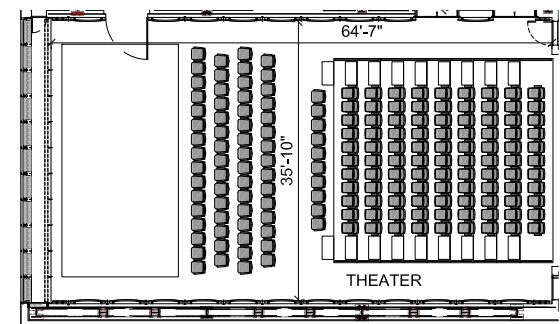

STUDIO CAFE AND THOMAS H. LEE FAMILY TERRACE FLOOR 8

Square footage: 2,800

Maximum capacity: 150 guests

- Reception: 150
- Seated dinner: 60
- Seasonal Outdoor Seating: 60

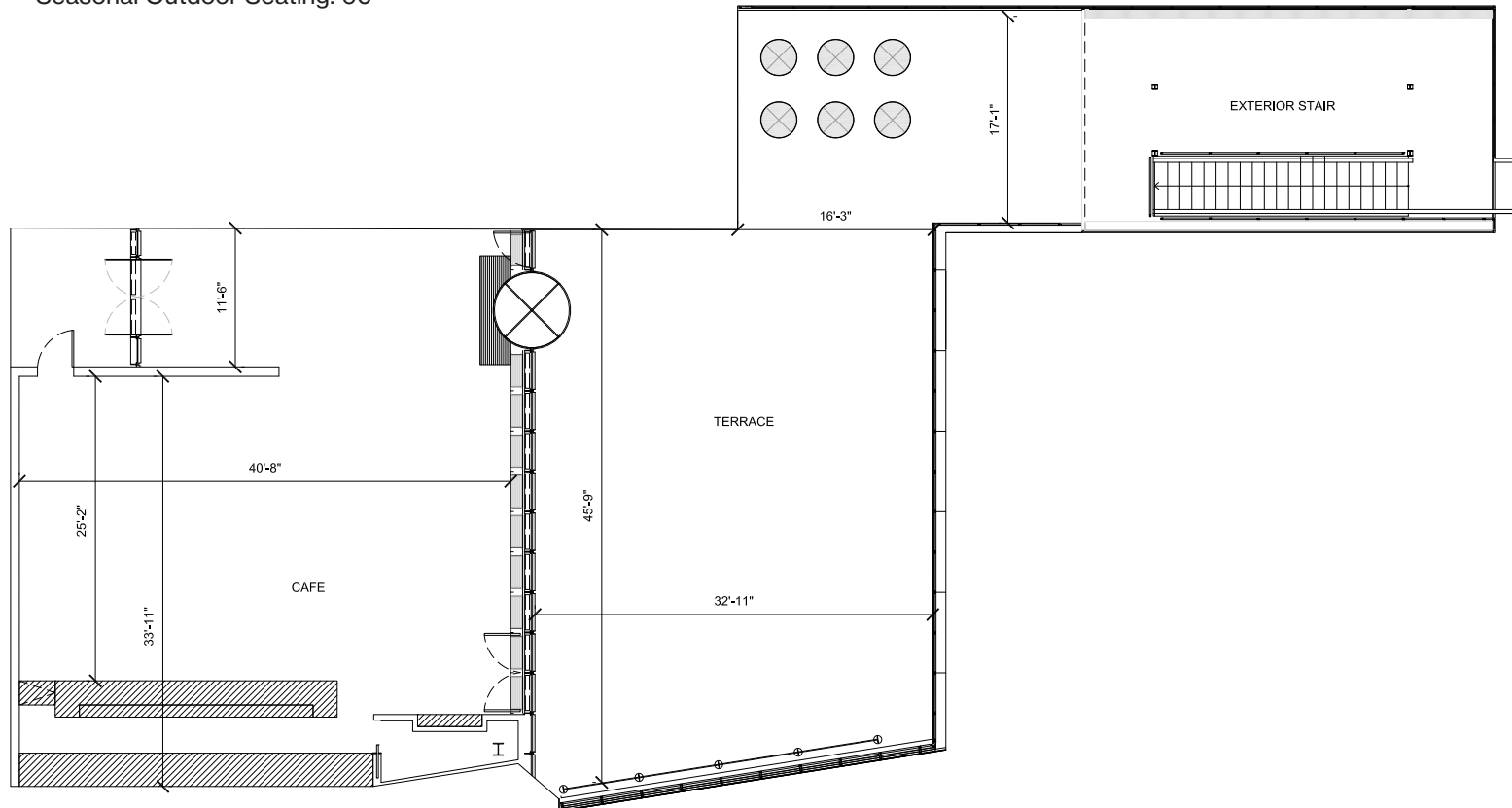

TOM AND DIANE TUFT TRUSTEE ROOM FLOOR 8

Square footage: 1,200

Maximum capacity: 75 guests

- Reception: 75
- Seated dinner: 75
- Presentation: 50

