

**WHITNEY**

**ENTERTAINING  
FLOORPLANS**



# ENTERTAINING SPACES

- A Kenneth C. Griffin Hall
- B Andrea and James Gordon Restaurant at Untitled
- C Pamela and Daniel DeVos Family Largo
- D Susan and John Hess Family Theater
- E Studio Cafe & Thomas H. Lee Family Terrace
- F Tom and Diane Tuft Trustee Room

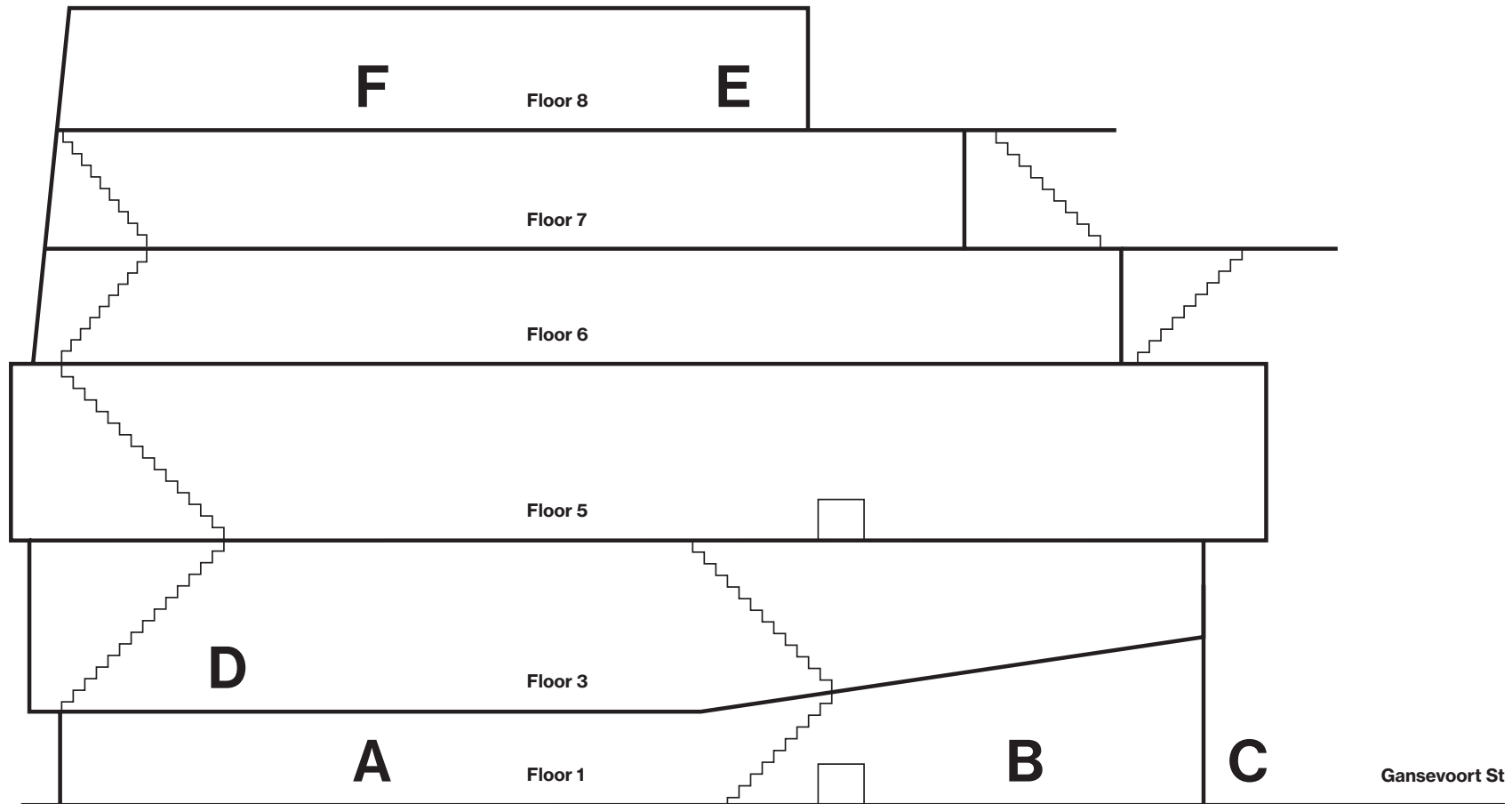

# KENNETH C. GRIFFIN HALL

## FLOOR 1

Square footage: 6,200

Maximum capacity: 550 guests

- Reception: 550
- Seated dinner: 350
- Presentation: 450

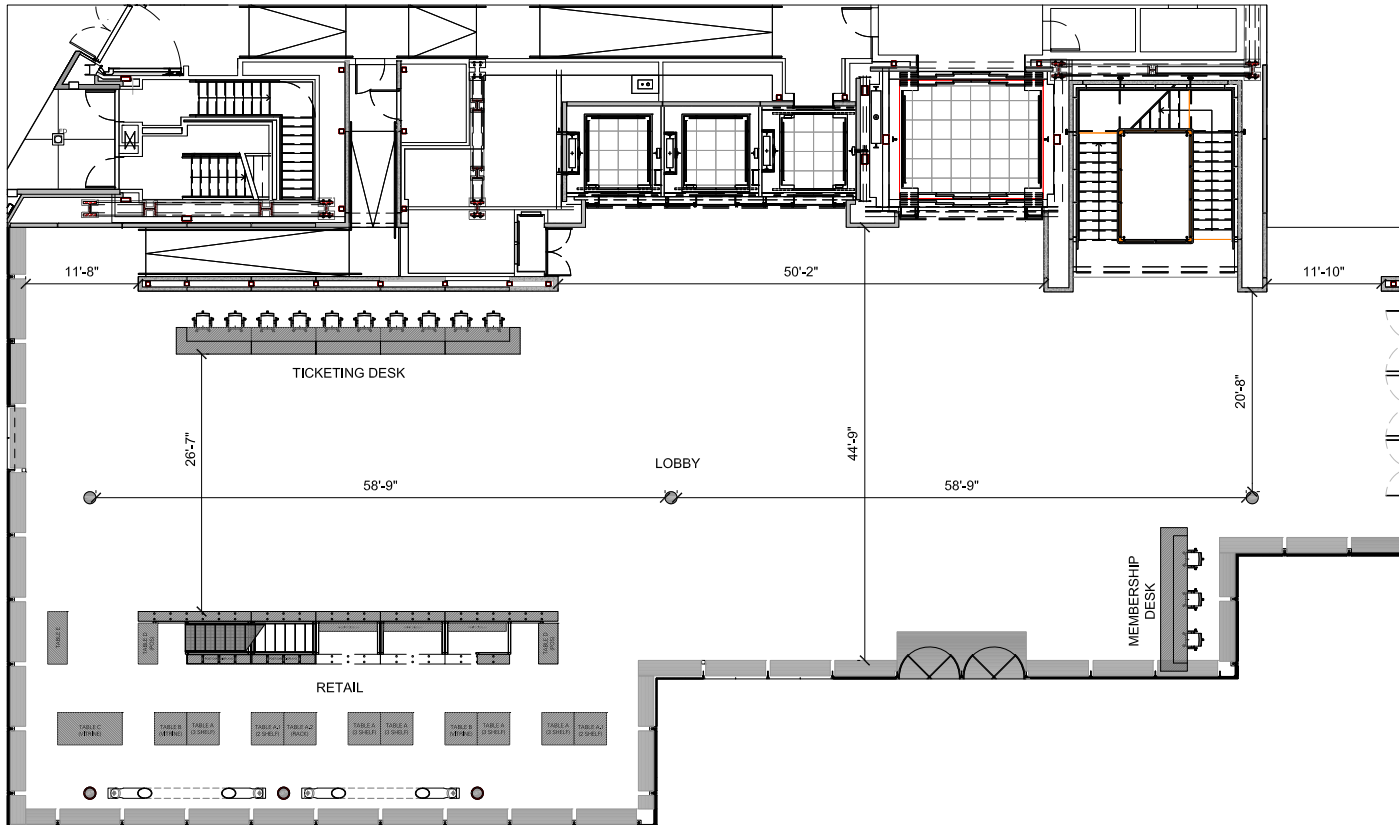

# ANDREA AND JAMES GORDON RESTAURANT AT UNTITLED FLOOR 1

**Square footage: 2,450**

**Maximum capacity: 90 guests**

- Reception: 90
- Seated dinner: 75
- Presentation: 75

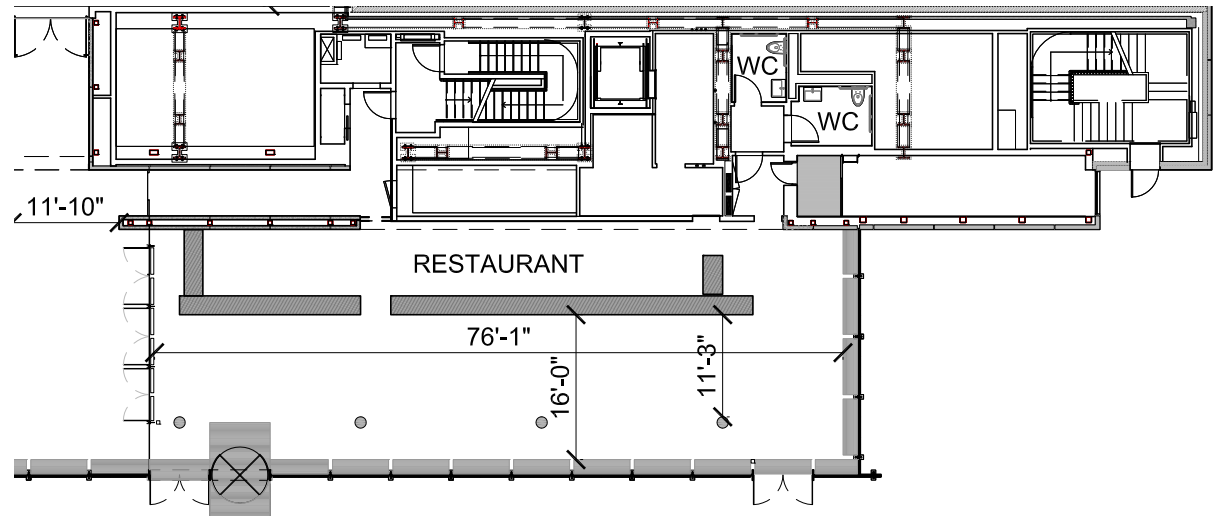

The Andrea and James Gordon Restaurant at Untitled can be used in conjunction with the adjacent Kenneth C. Griffin Hall to increase capacity or facilitate entry.

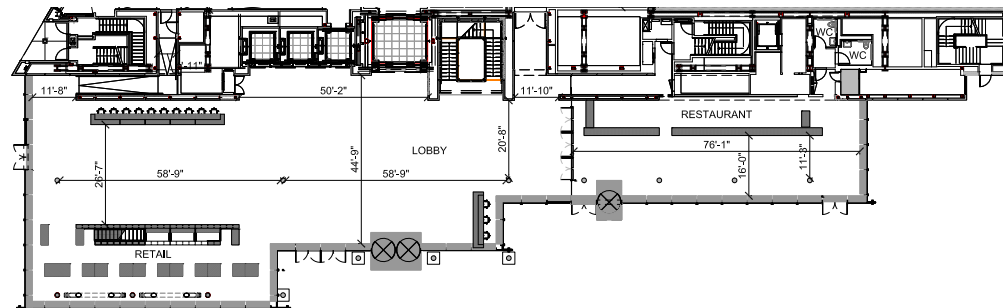

# SUSAN AND JOHN HESS FAMILY THEATER AND GALLERY FLOOR 3

**Square footage: 4,900**

**Maximum capacity: 180 guests**

- Reception: 180
- Seated dinner: 180
- Presentation: 180

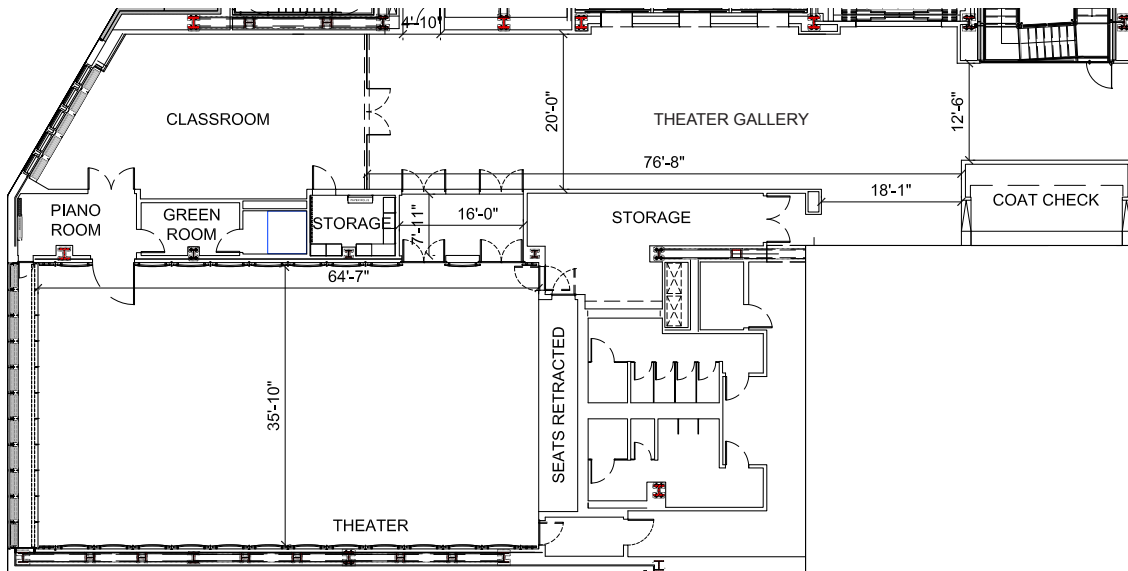

The Museum's Susan and John Hess Family Theater can accommodate a variety of formats and features retractable, theater style seating.

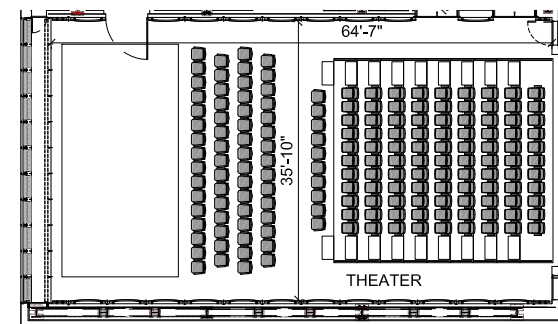

# STUDIO CAFE AND THOMAS H. LEE FAMILY TERRACE FLOOR 8

**Square footage: 4,300**

**Maximum capacity: 150 guests**

- Reception: 150
- Seated dinner: 60
- Seasonal Outdoor Seating: 60

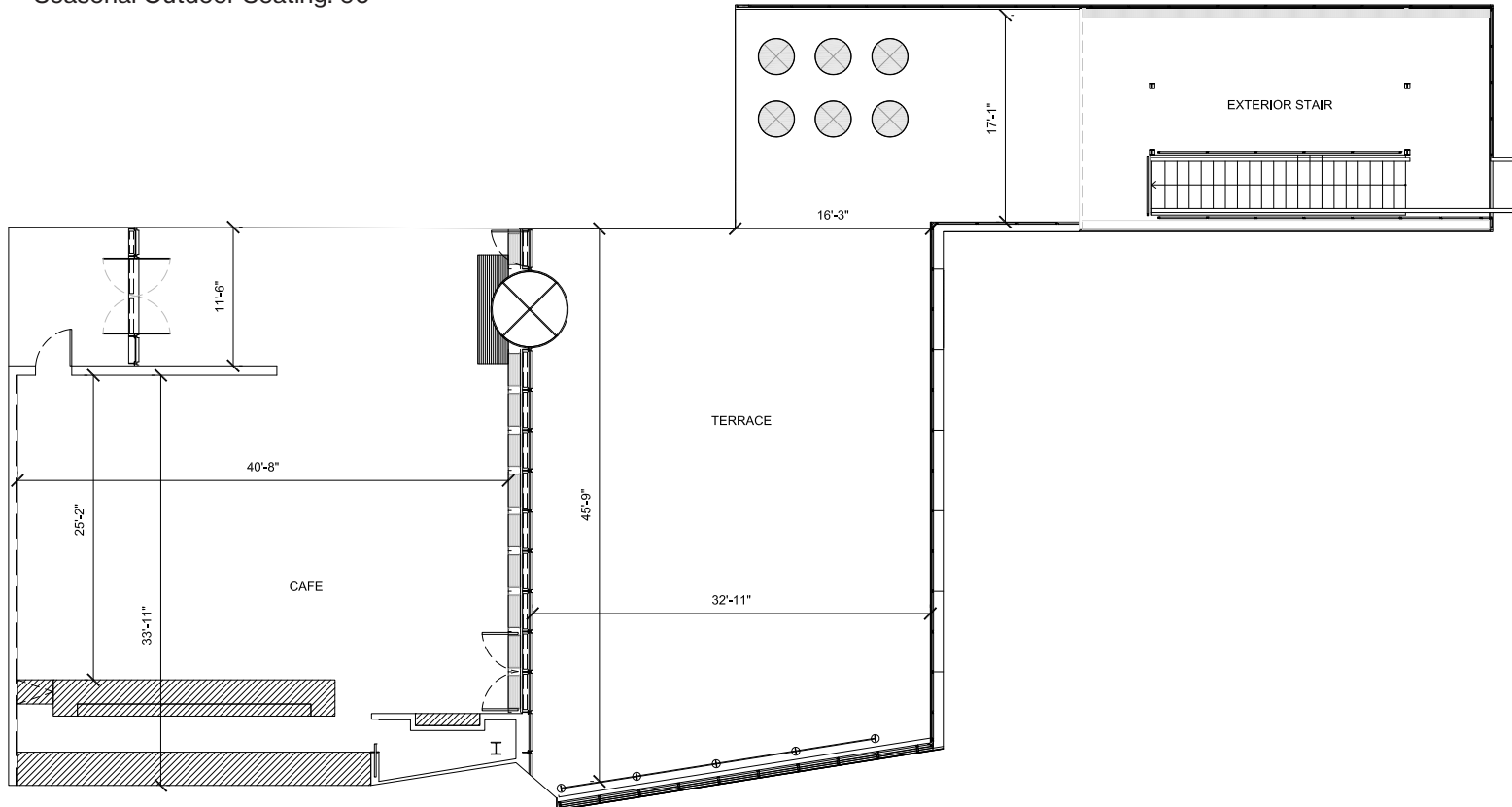

# TOM AND DIANE TUFT TRUSTEE ROOM FLOOR 8

**Square footage: 1,200**

**Maximum capacity: 75 guests**

- Reception: 75
- Seated dinner: 75
- Presentation: 50

