

## Where We Are: Selections from the Whitney's Collection 1900-1960

As of March 2019

### Entry Gallery



**Herman Trunk, Jr.**  
Mount Vernon, 1932  
Oil on canvas  
Overall: 34 1/4 × 46 1/16 in. (87 × 117 cm)  
Purchase 33.26



**Wood Gaylor**  
H.E.F. Auction, 1931  
Oil and ink on paper  
24 1/8 × 40 1/8 in. (61.3 × 101.9 cm)  
Gift of Howard and Jean Lipman 80.48.2



**Marsden Hartley**  
Painting, Number 5, 1914-1915  
Oil on linen  
39 1/4 × 32 in. (99.7 × 81.3 cm)  
Gift of an anonymous donor 58.65



**Georgia O'Keeffe**

Abstraction, 1926

Oil on canvas

30 3/16 × 18 1/4 in. (76.7 × 46.4 cm)

Purchase, with funds from Georgia O'Keeffe and by exchange

58.43

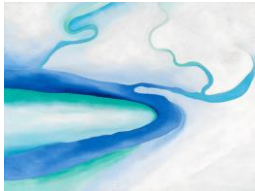

**Georgia O'Keeffe**

It Was Blue and Green, 1960

Oil on linen

30 1/8 × 40 in. (76.5 × 101.6 cm)

Lawrence H. Bloedel Bequest

77.1.37



**Georgia O'Keeffe**

Music, Pink and Blue No. 2, 1918

Oil on canvas

35 × 29 15/16 in. (88.9 × 76 cm)

Gift of Emily Fisher Landau in honor of Tom Armstrong 91.90



**Ruth Asawa**

Number 1 – 1955, 1954, refabricated 1958

Brass and steel wire

63 7/8 × 14 15/16 × 14 15/16 in. (162.2 × 37.9 × 37.9 cm)

Gift of Howard Lipman 63.38



**Jacob Lawrence**

War Series: Prayer, 1947

Tempera on composition board

16 1/8 × 20 1/4 in. (41 × 51.4 cm)

Image: 15 7/8 × 20 1/16 × 1/8 in. (40.3 × 51 × 0.3 cm)

Gift of Mr. and Mrs. Roy R. Neuberger 51.6



**Jacob Lawrence**

War Series: Another Patrol, 1946

Tempera on composition board

16 1/8 × 20 1/4 in. (41 × 51.4 cm)

Image: 15 7/8 × 20 × 1/8 in. (40.3 × 50.8 × 0.3 cm)

Gift of Mr. and Mrs. Roy R. Neuberger 51.8



**Jacob Lawrence**

War Series: Shipping Out, 1947

Tempera on composition board

20 1/4 × 16 1/16 in. (51.4 × 40.8 cm)

Image: 20 × 15 15/16 × 1/8 in. (50.8 × 40.5 × 0.3 cm)

Gift of Mr. and Mrs. Roy R. Neuberger 51.7



**Jacob Lawrence**

War Series: Alert, 1947

Tempera on composition board

20 1/4 × 16 1/8 in. (51.4 × 41 cm)

Image: 20 × 15 7/8 × 1/8 in. (50.8 × 40.3 × 0.3 cm)

Gift of Mr. and Mrs. Roy R. Neuberger 51.9a-b



**Jacob Lawrence**

War Series: The Letter, 1946

Tempera on composition board

20 1/4 × 16 1/8 in. (51.4 × 41 cm)

Image: 20 × 15 7/8 × 1/8 in. (50.8 × 40.3 × 0.3 cm)

Gift of Mr. and Mrs. Roy R. Neuberger 51.11



**Jacob Lawrence**

War Series: Docking - Cigarette, Joe?, 1947

Tempera on composition board

16 3/16 × 20 1/4 in. (41.1 × 51.4 cm)

Image: 15 7/8 × 20 1/16 × 3/16 in. (40.3 × 51 × 0.5 cm)

Gift of Mr. and Mrs. Roy R. Neuberger 51.10



**Jacob Lawrence**

War Series: On Leave, 1947

Tempera on composition board

16 3/16 × 20 1/4 in. (41.1 × 51.4 cm)

Image: 15 7/8 × 20 × 1/8 in. (40.3 × 50.8 × 0.3 cm)

Gift of Mr. and Mrs. Roy R. Neuberger 51.12a-b



**Jacob Lawrence**

War Series: Beachhead, 1947

Tempera on composition board

15 7/8 × 20 1/16 in. (40.3 × 51 cm)

Gift of Mr. and Mrs. Roy R. Neuberger 51.13



**Jacob Lawrence**

War Series: Purple Hearts, 1947

Tempera on composition board

16 1/8 × 20 1/4 in. (41 × 51.4 cm)

Image: 15 7/8 × 20 × 1/8 in. (40.3 × 50.8 × 0.3 cm)

Gift of Mr. and Mrs. Roy R. Neuberger 51.15



**Jacob Lawrence**

War Series: How Long?, 1947

Tempera on composition board

16 1/8 × 20 3/16 in. (41 × 51.3 cm)

Image: 15 7/8 × 20 1/16 × 1/8 in. (40.3 × 51 × 0.3 cm)

Gift of Mr. and Mrs. Roy R. Neuberger 51.14



**Jacob Lawrence**

War Series: Casualty - The Secretary of War Regrets, 1947

Tempera on composition board

24 1/4 × 16 3/16 in. (61.6 × 41.1 cm)

Image: 20 1/16 × 15 7/8 × 1/8 in. (51 × 40.3 × 0.3 cm)

Gift of Mr. and Mrs. Roy R. Neuberger 51.16



**Jacob Lawrence**

War Series: Reported Missing, 1947  
Tempera on composition board  
15 7/8 × 20 1/16 in. (40.3 × 51 cm)  
Gift of Mr. and Mrs. Roy R. Neuberger 51.18



**Jacob Lawrence**

War Series: Going Home, 1947  
Tempera on composition board  
16 1/8 × 20 3/16 in. (41 × 51.3 cm)  
Image: 15 7/8 × 20 1/16 × 1/8 in. (40.3 × 51 × 0.3 cm)  
Gift of Mr. and Mrs. Roy R. Neuberger 51.17a-b



**Jacob Lawrence**

War Series: Victory, 1947  
Tempera on composition board  
20 1/4 × 16 3/16 in. (51.4 × 41.1 cm)  
Image: 20 1/16 × 15 15/16 in. (51 × 40.5 cm)  
Gift of Mr. and Mrs. Roy R. Neuberger 51.19

**No One Exists Alone**



**Charles Henry Alston**

The Family, 1955  
Oil on canvas  
48 3/16 × 35 13/16 in. (122.4 × 91 cm)  
Purchase, with funds from the Artists and Students Assistance Fund  
55.47

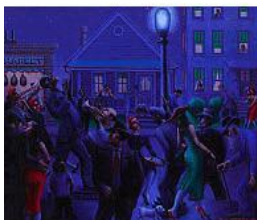

**Archibald Motley, Jr.**

Gettin' Religion, 1948  
Oil on linen  
Overall: 32 × 39 7/16 in. (81.3 × 100.2 cm)  
Purchase, Josephine N. Hopper Bequest, by exchange  
2016.15



**John Steuart Curry**

Baptism in Kansas, 1928

Oil on canvas

Overall: 40 1/4 × 50 1/4 in. (102.2 × 127.6 cm)

Gift of Gertrude Vanderbilt Whitney

31.159



**Thomas Hart Benton**

Poker Night (from *A Streetcar Named Desire*), 1948

Tempera and oil on linen mounted on composition board

Sheet (sight): 36 × 48 in. (91.4 × 121.9 cm)

Mrs. Percy Uris Bequest

85.49.2



**Jared French**

State Park, 1946

Tempera on composition board

24 7/16 × 24 1/2 in. (62.1 × 62.2 cm)

Gift of Mr. and Mrs. R. H. Donnelley Erdman

65.78



**Paul Cadmus**

Finistere, 1952

Tempera on paper mounted on cardboard

Overall: 12 3/4 × 17 in. (32.4 × 43.2 cm)

Image: 10 × 13 1/2 in. (25.4 × 34.3 cm)

Gift of an anonymous donor

64.41



**Alex Katz**

Ada on Blue, 1959

Oil on composition board

Overall: 16 1/16 × 15 3/4 in. (40.8 × 40 cm)

Gift of the artist

97.44.2



**Alice Neel**

*Andy Warhol*, 1970

Oil and acrylic on linen

Overall: 60 × 40 in. (152.4 × 101.6 cm)

Whitney Museum of American Art, New York; Gift of Timothy Collins

80.52



**Fairfield Porter**

Portrait of Ted Carey and Andy Warhol, 1960  
Oil on linen  
Overall: 40 × 40 1/8 in. (101.6 × 101.9 cm)  
Gift of Andy Warhol  
74.117



**Arshile Gorky**

The Artist and His Mother, 1926-c. 1936  
Oil on canvas  
Overall: 60 × 50 1/4 in. (152.4 × 127.6 cm)  
Gift of Julien Levy for Maro and Natasha Gorky in memory of their father  
50.17



**Walker Evans**

Coney Island Beach, 1930  
Gelatin silver print  
Sheet: 12 3/4 × 7 3/4 in. (32.4 × 19.7 cm)  
Image: 12 3/4 × 7 in. (32.4 × 17.8 cm)  
Gift of John L. Steffens 2013.106



**Weegee**

Sardines, 1940, print date unknown  
Gelatin silver print  
Sheet: 7 15/16 × 10 in. (20.2 × 25.4 cm)  
Image: 7 7/16 × 9 7/16 in. (18.9 × 24 cm)  
Gift of Denise Rich  
96.90.1



**Margaret French**

*The Moon by Day*, 1939  
Egg tempera on canvas mounted to board  
Collection of Jack Shear

## Furniture of Home



### Charles Sheeler

Geranium, c. 1926

Oil on linen

Overall: 32 1/16 × 26 1/16 in. (81.4 × 66.2 cm)

Gift of Gertrude Vanderbilt Whitney

31.343



### Beauford Delaney

Untitled, 1948

Oil on canvas

Overall: 12 × 16 in. (30.5 × 40.6 cm)

Gift of Lotte Falkenberg

93.151



### George C. Ault

The Artist at Work, 1946

Oil on canvas

Overall: 20 × 26 1/8 in. (50.8 × 66.4 cm)

Gift of Mrs. George Ault

73.38



### Edward Hopper

Seven A.M., 1948

Oil on canvas

Overall: 30 3/16 × 40 1/8 in. (76.7 × 101.9 cm)

Purchase and exchange

50.8



### Edward Hopper

Railroad Crossing, 1922-1923

Oil on canvas

Overall: 29 7/16 × 40 1/16 in. (74.8 × 101.8 cm)

Josephine N. Hopper Bequest

70.1189





**Edward Hopper**

Cape Cod Sunset, 1934

Oil on canvas

Overall: 29 1/8 × 36 1/4 in. (74 × 92.1 cm)

Josephine N. Hopper Bequest

70.1166



**Edward Hopper**

Apartment Houses, East River, c. 1930

Oil on canvas

Overall: 35 1/16 × 60 1/8 in. (89.1 × 152.7 cm)

Josephine N. Hopper Bequest

70.1211



**Edward Hopper**

New York Interior, c. 1921

Oil on canvas

Overall: 24 5/16 × 29 3/8 in. (61.8 × 74.6 cm)

Josephine N. Hopper Bequest

70.1200



**Andy Warhol**

*\$199 Television*, 1961

Acrylic and oil stick on canvas

Overall: 68 × 52 1/4 in. (172.7 × 132.7 cm)

Gift of The American Contemporary Art Foundation, Inc., Leonard A. Lauder, President

2002.268



**Henry Koerner**

Mirror of Life, 1946

Oil on composition board

Overall: 36 × 42 in. (91.4 × 106.7 cm)

Purchase

48.2



**Edward Hopper**

A Woman in the Sun, 1961

Oil on linen

Overall: 40 1/8 × 60 3/16 in. (101.9 × 152.9 cm)

50th Anniversary Gift of Mr. and Mrs. Albert Hackett in honor of Edith and Lloyd Goodrich

84.31



**Roy Lichtenstein**

Bathroom, 1961

Oil on canvas

Overall: 45 3/4 × 69 3/8 in. (116.2 × 176.2 cm)

Gift of The American Contemporary Art Foundation, Inc., Leonard A. Lauder, President

2002.253



**Andrew Wyeth**

Winter Fields, 1942

Tempera on composition board

Overall: 17 5/16 × 41 in. (44 × 104.1 cm)

Gift of Mr. and Mrs. Benno C. Schmidt, in memory of Mr. Josiah Marvel, first owner of this picture

77.91



**Brett Weston**

Barn and Fence, 1949

Gelatin silver print

Sheet: 8 × 9 15/16 in. (20.3 × 25.2 cm)

Image (Irregular): 7 5/8 × 9 5/8 in. (19.4 × 24.4 cm)

Gift of Christian K. Keesee

2002.440



**Walker Evans**

Tenge Children, Hale County, Alabama, 1936

Gelatin silver print

Overall: 6 3/4 × 9 1/2 in. (17.1 × 24.1 cm)

Promised gift of Sondra Gilman Gonzalez-Falla and Celso Gonzalez-Falla to the Whitney Museum of American Art and The Gilman and Gonzalez-Falla Arts Foundation

P.2014.65



**Charles Sheeler**

Bucks County Barn, 1915

Gelatin silver print

Sheet: 9 7/8 × 7 15/16 in. (25.1 × 20.2 cm)

Image: 9 5/8 × 7 3/4 in. (24.5 × 19.7 cm)

Gift of Mr. and Mrs. Alan H. Temple

71.162



**Katherine Schmidt**

The White Factory, 1928

Oil on canvas

Overall: 24 1/8 × 30 1/8 in. (61.3 × 76.5 cm)

Gift of Gertrude Vanderbilt Whitney

31.336



**Rockwell Kent**

Moonlight, Winter, c. 1940  
Oil on linen  
Overall: 28 × 34 1/8 in. (71.1 × 86.7 cm)  
Charles Simon Bequest  
96.60.42



**Charles Burchfield**

Winter Twilight, 1930  
Oil on composition board and canvas  
Overall: 27 13/16 × 30 5/8 in. (70.6 × 77.8 cm)  
Image: 27 1/4 × 30 5/8 in. (69.2 × 77.8 cm)  
Purchase  
31.128

**Strength of Collective Man**



**Reginald Marsh**

Death Avenue, 1927  
Oil, charcoal, fabricated chalk, and ink on canvas  
Overall: 30×40 in. (76.2×101.6 cm)  
Felicia Meyer Marsh Bequest  
80.31.2



**George Tooker**

The Subway, 1950  
Tempera on composition board  
Overall: 18 1/2 × 36 1/2 in. (47 × 92.7 cm)  
Purchase, with funds from the Juliana Force Purchase Award  
50.23



**Raphael Soyer**

Office Girls, 1936  
Oil on canvas  
Overall: 26 1/8 × 24 1/8 in. (66.4 × 61.3 cm)  
Purchase  
36.149



**Isaac Soyer**

Employment Agency, 1937  
Oil on canvas  
Overall: 34 1/8 × 45 1/8 in. (86.7 × 114.6 cm)  
Purchase  
37.44



**Henry Billings**

Machines and Men, 1931

Lithograph

Sheet (Irregular): 17 × 19 3/16in. (43.2 × 48.7 cm)

Image: 14 1/4 × 15 13/16in. (36.2 × 40.2 cm)

Purchase, with funds from the Print Purchase Fund

79.61



**Henry Billings**

Machines and Men, 1931

Lithograph

Sheet: 16 × 19 1/2in. (40.6 × 49.5 cm)

Image: 13 5/8 × 15 13/16in. (34.6 × 40.2 cm)

Purchase, with funds from the Print Purchase Fund

79.62



**Henry Billings**

Machines and Men, 1931

Lithograph

Sheet (Irregular): 19 1/4 × 17 1/8in. (48.9 × 43.5 cm)

Image: 15 3/4 × 13 3/4in. (40 × 34.9 cm)

Purchase, with funds from the Print Purchase Fund

79.64



**Ralston Crawford**

Steel Foundry, Coatesville, Pa., 1936-1937

Oil on canvas

32 1/8 × 40in. (81.6 × 101.6 cm)

Purchase

37.10



**Louis Lozowick**

Steel (January), 1943

Lithograph

Sheet: 12 1/8 × 16in. (30.8 × 40.6 cm)

Image: 9 7/8 × 14 9/16in. (25.1 × 37 cm)

Gift of The American Contemporary Art Foundation, Inc., Leonard A. Lauder,  
President 2007.61



**Louis Lozowick**

Synthetics (February), 1943

Lithograph

Sheet: 12 1/16 × 15 15/16in. (30.6 × 40.5 cm)

Image: 9 15/16 × 13 1/16in. (25.2 × 33.2 cm)

Gift of The American Contemporary Art Foundation, Inc., Leonard A. Lauder,  
President 2007.62



**Louis Lozowick**

Power (June), 1943

Lithograph

Sheet: 12 × 15 7/8in. (30.5 × 40.3 cm)

Image: 9 7/8 × 13in. (25.1 × 33 cm)

Gift of The American Contemporary Art Foundation, Inc., Leonard A. Lauder,  
President 2007.66



**Louis Lozowick**

Food (August), 1943

Lithograph

Sheet: 11 7/8 × 16 1/8in. (30.2 × 41 cm)

Image: 9 5/8 × 13in. (24.4 × 33 cm)

Gift of The American Contemporary Art Foundation, Inc., Leonard A. Lauder,  
President 2007.68



**Louis Lozowick**

Construction (September), 1943

Lithograph

Sheet: 12 1/16 × 15 15/16in. (30.6 × 40.5 cm)

Image: 9 7/8 × 13in. (25.1 × 33 cm)

Gift of The American Contemporary Art Foundation, Inc., Leonard A. Lauder,  
President 2007.69



Louis Lozowick

Oil (October), 1943

Lithograph

Sheet: 11 7/8 × 16 1/16in. (30.2 × 40.8 cm)

Image: 9 13/16 × 13in. (24.9 × 33 cm)

Gift of The American Contemporary Art Foundation, Inc., Leonard A. Lauder,  
President 2007.70



**Alice Neel**

Pat Whalen, 1935

Oil, ink, and newspaper on canvas

Overall: 27 1/8 × 23 1/8 in. (68.9 × 58.7 cm)

Image: 26 3/4 × 22 7/8 in. (67.9 × 58.1 cm)

Gift of Dr. Hartley Neel



**Frank Stella**

Die Fahne hoch!, 1959

Enamel on canvas

Overall: 121 5/8 × 72 13/16 in. (308.9 × 184.9 cm)

Gift of Mr. and Mrs. Eugene M. Schwartz and purchase with funds from the John I. H. Baur Purchase Fund, the Charles and Anita Blatt Fund, Peter M. Brant, B. H. Friedman, the Gilman Foundation, Inc., Susan Morse Hilles, The Lauder Foundation

75.22



**Charles Demuth**

My Egypt, 1927

Oil, fabricated chalk, and graphite pencil on composition board

Overall: 35 15/16 × 30 in. (91.3 × 76.2 cm)

Purchase, with funds from Gertrude Vanderbilt Whitney

31.172



**Elsie Driggs**

Pittsburgh, 1927

Oil on canvas

Overall: 34 1/4 × 40 1/4 in. (87 × 102.2 cm)

Gift of Gertrude Vanderbilt Whitney

31.177



**Charles Sheeler**

River Rouge Plant, 1932

Oil and graphite pencil on canvas

Overall (sight): 20 3/8 × 24 5/16 in. (51.8 × 61.8 cm)

Purchase

32.43



**Charles Demuth**

Buildings, Lancaster, 1930

Oil and graphite pencil on composition board

Overall: 24 1/8 × 20 1/8 in. (61.3 × 51.1 cm)

Gift of an anonymous donor

58.63



**Alfred Stieglitz**

The City of Ambition, 1910, printed 1911

Photogravure

Mount: 11 15/16 × 8 1/4in. (30.3 × 21 cm)

Sheet: 11 7/16 × 7 7/8in. (29.1 × 20 cm)

Image: 8 13/16 × 6 9/16in. (22.4 × 16.7 cm)

Purchase, with funds from the Arnhold Foundation

2007.49



**Paul Strand**

Wall Street, New York, 1915, printed 1976-1977

Platinum palladium print

Sheet: 11 × 13 7/8in. (27.9 × 35.2 cm)

Image: 10 1/8 × 12 11/16in. (25.7 × 32.2 cm)

Gift of Michael E. Hoffman in honor of Sondra Gilman

91.102.2

**A Euphoric Dream**



**Jasper Johns**

Three Flags, 1958

Encaustic on canvas

Overall: 30 5/8 × 45 1/2 × 4 5/8 in. (77.8 × 115.6 × 11.7 cm)

Purchase, with funds from the Gilman Foundation, Inc., The Lauder Foundation, A. Alfred Taubman, Laura-Lee Whittier Woods, Howard Lipman, and Ed Downe in honor of the Museum's 50th Anniversary

80.32



**Jasper Johns**

Two Maps, 1965

Encaustic, oil, found paper, and cotton on canvas

Overall: 90 × 70 in. (228.6 × 177.8 cm)

Gift of The American Contemporary Art Foundation, Inc., Leonard A. Lauder, President

2002.275



**Florine Stettheimer**

New York - Liberty, (1918)

Oil on canvas

Overall: 60 × 42 in. (152.4 × 106.7 cm)

Bequest of William Kelly Simpson in memory of Kenneth F. Simpson, member of the 76<sup>th</sup> Congress from New York City, and his mother, Helen-Louise Knickerbacker Porter Simpson

2017.190a-b



**Edward Hopper**

Early Sunday Morning, 1930

Oil on canvas

Overall: 35 3/16 × 60 1/4 in. (89.4 × 153 cm)

Purchase, with funds from Gertrude Vanderbilt Whitney

31.426



**Larry Rivers**

Washington Crossing the Delaware, 1960

Oil and oil stick on linen

Overall: 84 3/8 × 108 3/8 in. (214.3 × 275.3 cm)

Gift of Mr. and Mrs. Laurance S. Rockefeller

80.27



**Ilse Bing**

*Untitled (Empire State Building, night, NY)*, 1936

Gelatin silver print

Image: 7 7/8 × 11 1/8 in. (20 × 28.3 cm)

Mount (board): 13 3/4 × 16 1/2 in. (34.9 × 41.9 cm)

Bequest of Ilse Bing Wolff

Object Number: 2001.360



**Daniel Chester French**

Standing Lincoln, 1912

Bronze

Overall: 37 1/2 × 13 × 10 3/8 in. (95.3 × 33 × 26.4 cm)

Gift of Gertrude Vanderbilt Whitney

31.25



**Ben Shahn**

The Passion of Sacco and Vanzetti, (1931-1932)

Tempera and gouache on canvas mounted on composition board

Overall: 84 × 48 in. (213.4 × 121.9 cm)

Gift of Edith and Milton Lowenthal in memory of Juliana Force

49.22



## By the Terrace



### Isamu Noguchi

Humpty Dumpty, 1946

Ribbon slate

Overall: 59 × 20 3/4 × 17 1/2 in. (149.9 × 52.7 × 44.5 cm)

Purchase

47.7a-e



### Alexander Calder

Hanging Spider, c. 1940

Painted sheet metal and wire

49 1/2 × 35 1/2 in. (125.7 × 90.2 cm)

Mrs. John B. Putnam Bequest

84.41

## Of Eros and of Dust



### Joseph Stella

The Brooklyn Bridge: Variation on an Old Theme, 1939

Oil on canvas

Overall: 70 1/4 × 42 3/16 in. (178.4 × 107.2 cm)

Purchase

42.15



### Edward Hopper

Railroad Sunset, (1929)

Oil on canvas

Overall: 29 5/16 × 48 1/8 in. (74.5 × 122.2 cm)

Josephine N. Hopper Bequest

70.1170



### Clyfford Still

Untitled, 1956

Oil on canvas

Overall: 113 1/8 × 147 1/4 in. (287.3 × 374 cm)

Gift of The American Contemporary Art Foundation, Inc., Leonard A. Lauder,  
President

2002.265



**Barnett Newman**

Day One, 1951-1952

Oil on canvas

Overall: 132 1/16 × 50 1/8 in. (335.4 × 127.3 cm)

Purchase, with funds from the Friends of the Whitney Museum of American Art

67.18



**Barnett Newman**

The Promise, 1949

Oil on canvas

Overall: 51 1/2 × 68 1/8 in.

(130.8 × 173 cm)

Gift of Adriana and Robert Mnuchin

2000.338

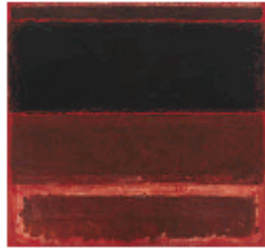

**Mark Rothko**

*Four Darks in Red*, 1958

Oil on canvas

Overall: 101 13/16 × 116 3/8 in. (258.6 × 295.6 cm)

Purchase, with funds from the Friends of the Whitney Museum of American Art,

Mrs. Eugene M. Schwartz, Mrs. Samuel A. Seaver and Charles Simon

68.9

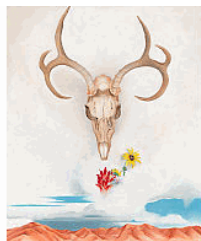

**Georgia O'Keeffe**

Summer Days, 1936

Oil on canvas

Overall: 36 1/8 × 30 1/8 in. (91.8 × 76.5 cm)

Gift of Calvin Klein

94.171



**Charles Burchfield**

Summer Benediction, 1951-1952

Lithograph

Sheet: 15 15/16 × 11 1/2 in. (40.5 × 29.2 cm)

Image: 12 × 9 1/8 in. (30.5 × 23.2 cm)

Gift of Dr. and Mrs. David B. Pall

74.24



**Charles Burchfield**

Nightfall, c. 1925

Wood engraving

Sheet (Irregular): 10 13/16 × 14 9/16in. (27.5 × 37 cm)

Image: 6 5/16 × 9 3/4in. (16 × 24.8 cm)

Purchase, with funds from The Lauder Foundation, Leonard and Evelyn Lauder Fund, the John I. H. Baur Purchase Fund, the List Purchase Fund, the Richard and Dorothy Rodgers Fund, the Julia B. Engel Purchase Fund and the Mr. and Mrs. Arthur G. Altschul Purchase Fund  
98.33.5



**Charles Burchfield**

Uprooted Tree, c. 1923

Wood engraving

Sheet (Irregular): 11 1/8 × 14 1/8in. (28.3 × 35.9 cm)

Image: 5 3/16 × 8 1/4in. (13.2 × 21 cm)

Purchase, with funds from The Lauder Foundation, Leonard and Evelyn Lauder Fund, the John I. H. Baur Purchase Fund, the List Purchase Fund, the Richard and Dorothy Rodgers Fund, the Julia B. Engel Purchase Fund and the Mr. and Mrs. Arthur G. Altschul Purchase Fund  
98.33.7